



Healthy Rivers
PLAN FOR CHANGE

Wai Ora
HE RAUTAKI WHAKAPAIPAI



RAUKAWA CHARITABLE TRUST
TE POARI MANAAKI O RAUKAWA



TŪWHARETOA
MĀORI TRUST BOARD



Freshwater Management Units

- FMU – terminology from NPS – FW
- Range of matters to be considered with FMU
 - Set objectives and limits
 - Identify values (inc. compulsory national values)
 - Able to describe FMU – current and future state based on past and future land use intensity
 - Able to account (measure, model or estimate contaminant loads and sources)
- Discretion as to scale, community values to be managed, accounting

FMU - *Guidance, principles, considerations*

- Vision and Strategy
 - ‘Whole of river approach’
- Simplicity
 - Homogeneity of policy
- Policy
 - Clear objectives
 - Variable rules and other methods depending on community values, land forms, riverine processes (water quality, ecology)
 - Rules and other methods should be practical, implementable and enforceable and FMU scale should enable these factors

FMU - *Guidance, principles, considerations*

- Other factors
 - Monitoring and evaluation of policy effectiveness
 - Dissolved oxygen monitoring requirements
 - Water quantity links (not mandatory but could be efficiencies)
 - Should cover entire region so overall water quality can be assessed
- Suggest fewer rather than more FMU
- Aim for simplicity – add complexity only if necessary

Delineating FMU

- Community of interest
- Iwi boundaries
- Geomorphology or geology
- Catchments (inc. lake catchments)
- Location of monitoring or accounting sites
- Management structures
- Land care groups
- Location of large infrastructure

Proposed options for Waikato FMU

- Four options presented
- Pragmatic judgement
 - Communities of interest
 - Degree of water impoundment
 - Geomorphology
 - Availability of monitoring sites
 - Commonality of management issues
- Lake catchments below NPS – FM bottom lines

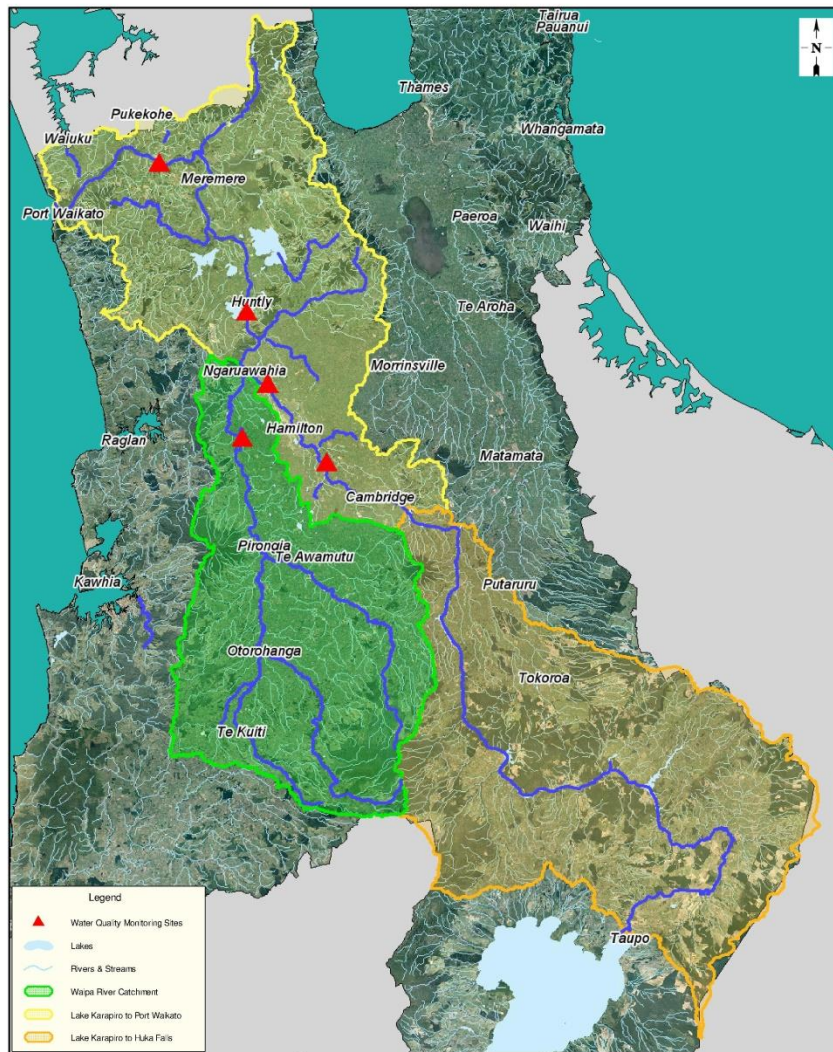

Freshwater Management Units:

Option 1

Created by: HCE
 Projection: NZTM
 Date: 28th July 2014

Status: Final
 Request No.: 28257
 File name:

S:\GISWork\GIS_Jobs\requests_ongoing\
 Regional Plan Change 1 - Healthy Rivers
 28257_Catchment_Split_Options



A4

Imagery sourced from New Zealand Aerial Mapping Ltd (NZAM) and is the property of NZAM and the Waikato Regional Council. Photogrammetry Service (WRAPS) 2012.
 Copyright Reserved.
 Catchments derived by Waikato Regional Council. COPYRIGHT RESERVED.
 The Taupo catchment boundary is watershed delineation and has no relationship to Waikato Regional Council boundary, or to any property boundaries.
 The catchment boundary is not a Waikato Regional Council legal boundary. The boundary has been captured from the NZMS260 map inset series and is accurate to ~ 200 metres at best. The boundary is very subjective in areas with a kinowae, underground streams or drains. The boundary is not suitable for use in detailed, property-specific analysis.



DISCLAIMER: While Waikato Regional Council has exercised all reasonable skill and care in conducting its activities, it is acknowledged that Waikato Regional Council accepts no liability in contract, tort or otherwise in respect of any errors, omissions, negligence, injury or expense (whether direct, indirect or consequential) arising out of the provision of its information or its use by you.

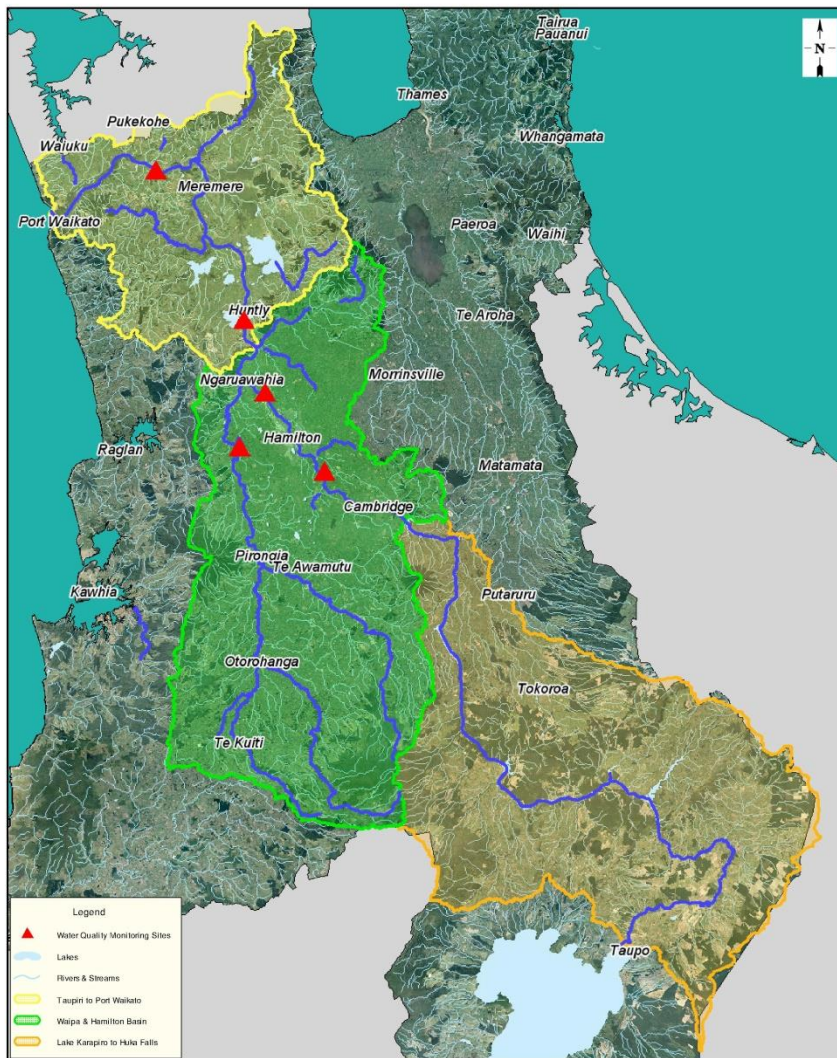

Freshwater Management Units:

Option 2

Created by: HCE Status: Final
 Projection: NZ TM Request No.: 28257
 Date: 28th July 2014 File name:
 S:\GIS\work\GIS_jobs\requests_ongoing\Regional Plan Change 1 - Healthy Rivers\28257_Catchment Split Options

0 15 30 45 60 75

Kilometres

Scale: 1:900,000

A4

Imagery sourced from New Zealand Aerial Mapping Ltd (NZAM) and is the property of NZAM and the Waikato Regional Aerial Photography Service (WRAPS) 2012. Copyright Reserved.

Catchments derived by Waikato Regional Council. COPYRIGHT RESERVED.

The Taupo catchment boundary is watershed delineation and has no relationship to Waikato Regional Council boundary, or to any property boundaries. This catchment boundary is not a Waikato Regional Council legal boundary. The boundary has been captured from the NZMS260 map sheet series and is accurate to +/- 200 metres at best. The boundary is very subjective in areas with gullies, underground streams or drains. The boundary is not suitable for use in detailed, property-specific analysis.

© 2014 NZAM. With Waikato Regional Council the use of aerial photography and all other copyrighted materials in this information, Waikato Regional Council accepts no liability in contract, tort or otherwise to anyone, for any loss, damage, injury or expense (whether direct, indirect or consequential) arising out of the possession of this information or its use by you.



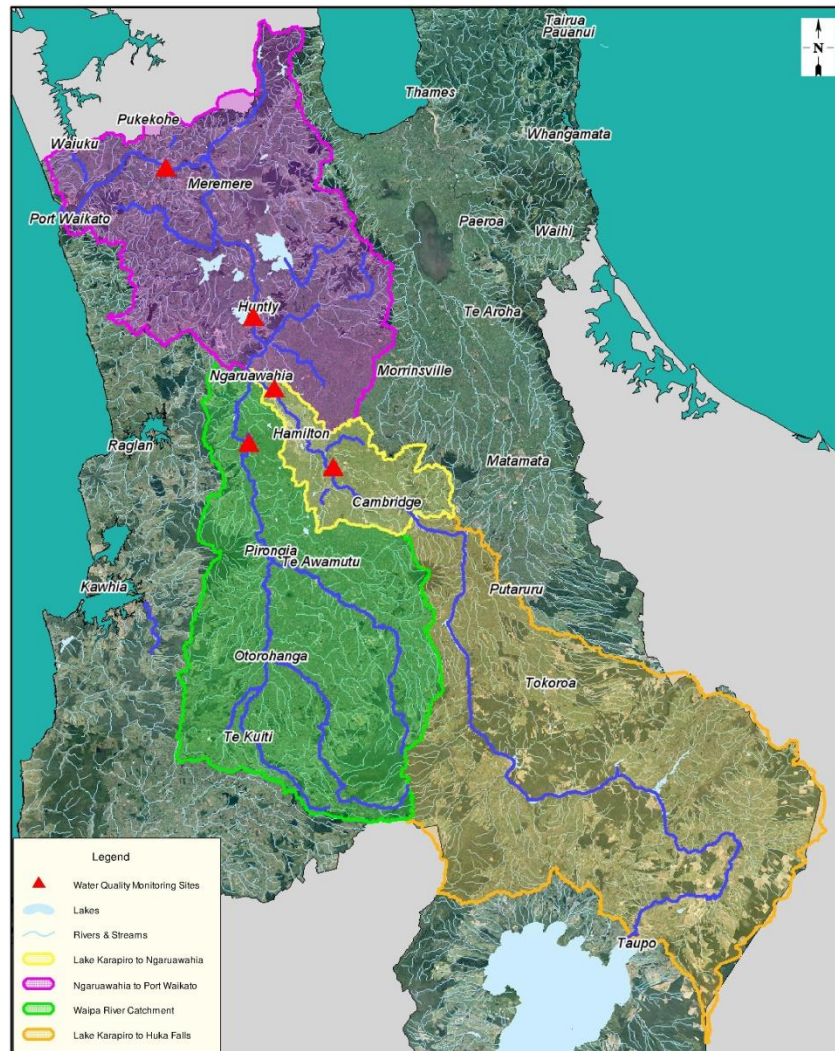

Freshwater Management Units:

Option 3

Created by: HCE
 Projection: NZTM
 Date: 28th July 2014

Status: Final
 Request No.: 28257
 File name:

S:\GISWork\GIS_Jobs\requests_ongoing\Regional Plan Change 1 - Healthy Rivers_28257_Catchment Split Options



A4

Imagery sourced from New Zealand Aerial Mapping Ltd (NZAM) and is the property of NZAM and the Waikato Regional Council. Photogrammetry Service (WRAPS) 2012.
 Copyright Reserved.
 Catchments derived by Waikato Regional Council. COPYRIGHT RESERVED.
 The Taupo catchment boundary is watershed delineation and has no relationship to Waikato Regional Council boundary, or to any property boundaries.
 The catchment boundary is not a Waikato Regional Council legal boundary. The boundary has been captured from the NZMS200 map inset series and is accurate to ~ 200 metres at best. The boundary is very subjective in areas with a kinowae, underground streamlines or drains. The boundary is not suitable for use in detailed, property-specific analysis.



DISCLAIMER: While Waikato Regional Council has exercised all reasonable skill and care in controlling the contents of this information, Waikato Regional Council accepts no liability in contract, tort or otherwise in respect of any loss or damage, injury or expense (whether direct, indirect or consequential) arising out of the possession or use of this information.

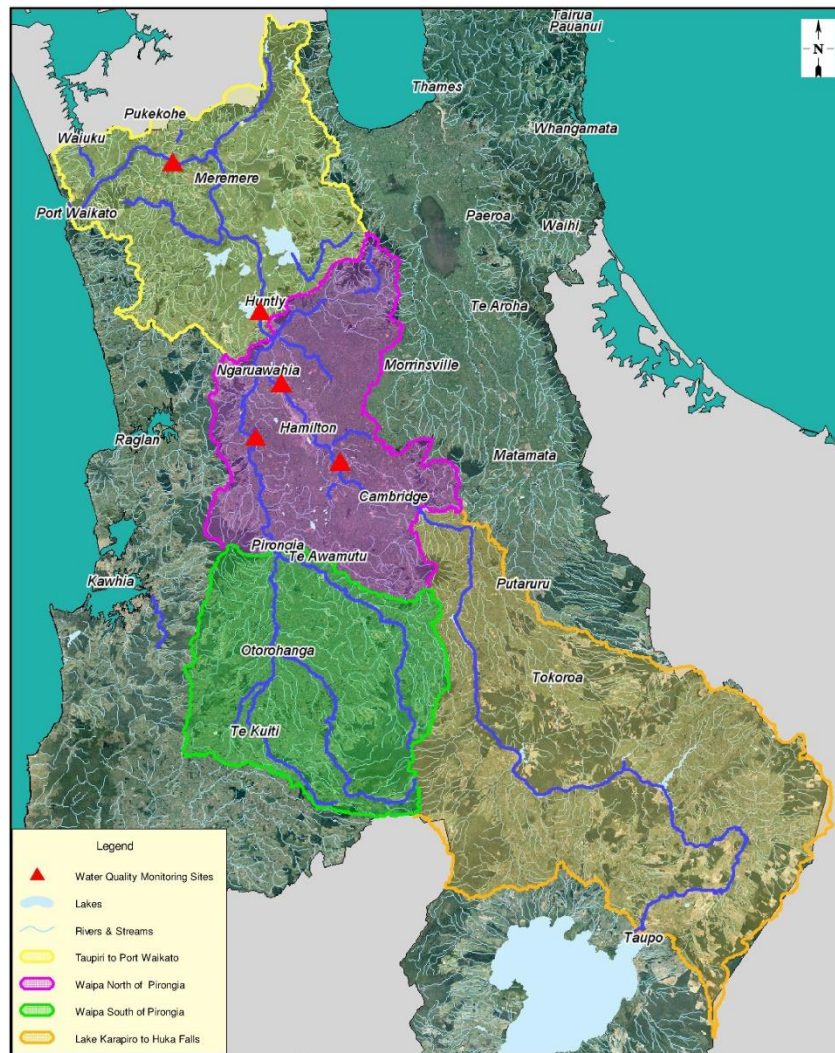

Freshwater Management Units:

Option 4

Created by: HCE
 Projection: NZTM
 Date: 28th July 2014

Status: Final
 Request No.: 28257
 File name:

S:\GISWork\GIS_Jobs\requests_ongoing\Regional Plan Change 1 - Healthy Rivers_28257_Catchment Split Options



A4

Imagery sourced from New Zealand Aerial Mapping Ltd (NZAM) and is the property of NZAM and the Waikato Regional Council. Photography Service (WRAPS) 2012.

Copyright Reserved.
 Catchments derived by Waikato Regional Council. COPYRIGHT RESERVED.

The Taupo catchment boundary is watershed delineation and has no relationship to Waikato Regional Council boundary or to any property boundaries.
 The catchment boundary is not a Waikato Regional Council legal boundary. The boundary has been captured from the NZMS200 map inset series and is accurate to ~ 200 metres at best. The boundary is very subjective in areas with a knoies, underground streamlines or drains. The boundary is not suitable for use in detailed, property-specific analysis.



DISCLAIMER: While Waikato Regional Council has exercised all reasonable skill and care in controlling its contents, it is understood that Waikato Regional Council accepts no liability in contract, tort or otherwise in respect of any loss, damage, injury or expense (whether direct, indirect or consequential) arising out of the possession or use of this information or its use by you.

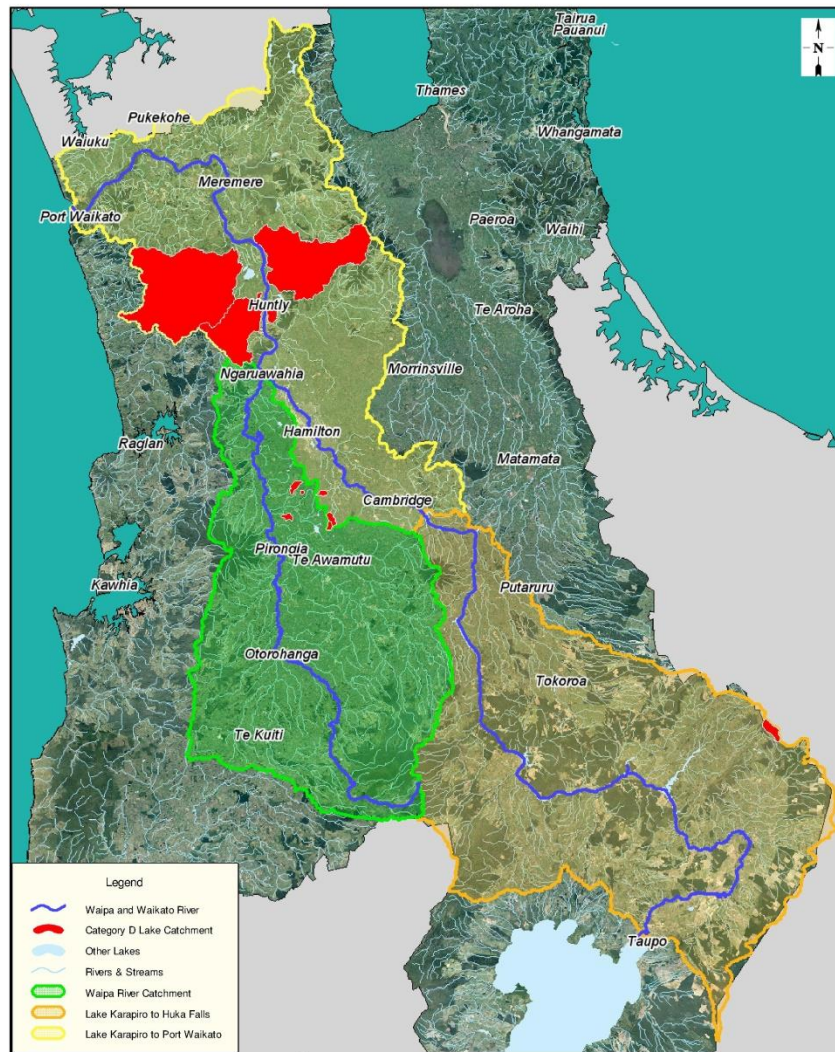

Legend	
	Waipa and Waikato River
	Category D Lake Catchment
	Other Lakes
	Rivers & Streams
	Waipa River Catchment
	Lake Karapiro to Huka Falls
	Lake Karapiro to Port Waikato

Freshwater Management Units:

Monitored Lakes

Created by: HCE
 Projection: NZTM
 Date: 28th July 2014

Status: Final
 Request No.: 28257
 File name:

S:\GISWork\GIS_Jobs\requests_ongoing\
 Regional Plan Change 1 - Healthy Rivers
 28257 - Catchment Split Options



A4

Imagery sourced from New Zealand Aerial Mapping Ltd (NZAM) and is the property of NZAM and the Waikato Regional Area Photography Service (WRAPS) 2012.
 Copyright Reserved.
 Catchments derived by Waikato Regional Council. COPYRIGHT RESERVED.
 The Taupo catchment boundary is watershed delineation and has no relationship to Waikato Regional Council boundary, or to any property boundaries.
 The catchment boundary is not a Waikato Regional Council regional boundary. The boundary has been captured from the NZMS260 map inset series and is accurate to ~ 200 metres at best. The boundary is very subjective in areas with a kinowae, underground stream or drains. The boundary is not suitable for use in detailed, property-specific analysis.



DISCLAIMER: While Waikato Regional Council has exercised all reasonable skill and care in conducting its activities, it is acknowledged that Waikato Regional Council accepts no liability in contract, tort or otherwise in respect of any errors, omissions, delays, injury or expense (whether direct, indirect or consequential) arising out of the provision of this information or its use by you.