

# Submission on Proposed Waikato Regional Plan Change 1 – Waikato and Waipa River Catchments

FORM 5 Clause 6 of First Schedule, Resource Management Act 1991

To Chief Executive  
Waikato Regional Council  
401 Grey Street  
Private Bag 3038  
Waikato Mail Centre  
Hamilton 3240

**Name of submitter:** Fulton Hogan Limited

This is a submission on a change proposed to the following plan (the proposal):

Waikato Regional Plan.

Fulton Hogan Limited could not gain an advantage in trade competition through this submission. Fulton Hogan will be directly affected by adverse effects that will result if Plan Change 1 to the Waikato Regional Plan becomes operative in its current form. These adverse effects do not relate to trade competition or the effects of trade competition.

The specific provisions of the proposal, submissions and decisions sought that Fulton Hogan Limited's submission relates to are detailed in Table 1

Fulton Hogan Limited wish to be heard in support of its submission.

If others make a similar submission, Fulton Hogan will consider presenting a joint case with them at a hearing.

Signature: \_\_\_\_\_



Date: 8 March 2017

Address for service of submitter:

Fulton Hogan Limited  
C/- Boffa Miskell Limited  
P O Box 91-250  
Auckland 1142

Telephone: 09 359 5311  
Email: Sharon.Dines@boffamiskell.co.nz  
Contact person: Sharon Dines, Associate Principal Planner

## **Introduction**

Fulton Hogan Limited (Fulton Hogan) is one of New Zealand's largest roading and construction companies with approximately 4,000 staff throughout the country. Within the Waikato Region, it has approximately 200 staff operating out of its regional depot at Higgins Road, Hamilton and a number of small depots throughout the Waikato Region. The company also owns and operates an asphalt plant located on the Higgins Road site which provides approximately 30 000 tonnes of products to the region per annum. In addition, Fulton Hogan operates two quarries located at 181 Waingaro Road, Ngaruawahia and 1500 Tauhei Quarry Road, Tauhei. These quarries employ 26 staff and supply a range of aggregate products to the Waikato region, producing up to 1,100,000 tonnes of premium products annually.

Fulton Hogan is involved in all aspects of road construction and maintenance, traffic management asphalt manufacture and civil works in the Waikato region.

Because Fulton Hogan is a significant user and developer of natural and physical resources, the Resource Management Act 1991 (RMA) and related regulations (such as Proposed Waikato Regional Plan Change 1 (Plan Change 1)) represents a statutory regime that plays a significant role in Fulton Hogan's business.

## **General Submissions**

Fulton Hogan acknowledges and appreciates the work that Waikato Regional Council (Council) and the Collaborative Stakeholder Group (CSG) have put in to developing Plan Change 1.

Fulton Hogan generally supports the Vision and Strategy for the Waikato and Waipa Rivers (Vision and Strategy) and the direction it sets for restoring and protecting the Waikato and Waipa Rivers.

In respect of Plan Change 1, the issues Fulton Hogan is particularly interested in include:

- Ensuring that Plan Change 1 gives effect to, and is consistent with, the Vision and Strategy and the National Policy Statement for Freshwater Management (NPSFM);
- Ensuring that the provisions of Plan Change 1 allow people and communities to continue to provide for their economic and social wellbeing, while giving effect to the Vision and Strategy; and
- Ensuring the provisions for point source discharges are practical and achievable for industrial operators such as Fulton Hogan.

Fulton Hogan has made a number of specific submissions as set out in Table 1 to improve Plan Change 1 and achieve the purpose of the RMA, and give effect to both the Vision and Strategy and the NPSFM in a more efficient and effective matter.

## Table 1: Specific Submissions on Plan Change 1

Amendments proposed to the text of Plan Change 1 are shown in red text with deletions ~~struck-out~~ and additions underlined.

For convenience, the amendments shown below are also shown in the attached marked up version of Plan Change 1.

#	PAGE NO.	PROVISION	SUPPORT / OPPOSE	SUBMISSION	DECISION SOUGHT
<b>PLAN CHANGE 1</b>					
1.	Various	Various	Support in part	<p>Fulton Hogan supports the Vision and Strategy and Plan Change 1. However, Fulton Hogan is concerned that the terminology used in Plan Change 1 is inconsistent with the NPSFM. This creates confusion for plan readers. For example, in the last sentence of paragraph 2 on page 14, the objectives in Chapter 3.11 are referred to as “numeric long-term freshwater objectives” whereas the Reasons for Adopting Objective 1 (on page 28) states “Objective 1 sets aspirational 80-year water quality targets...”</p> <p>The NPSFM defines the term “freshwater objective” and importantly, where a freshwater objective is not being met, Policy A2 of the NPSFM requires regional councils to set targets designed to meet the freshwater objective and take action to ensure those targets are met.</p> <p>However, scenario modelling described in the section 32 report for Plan Change 1 (section C2.2.11.1, page 70) indicates that Objective 1 of Plan Change 1 cannot always be achieved. Therefore, if Objective 1 is referred to as a</p>	Amend the text in Plan Change 1 to ensure that the definitions and terms in the NPSFM are applied consistently as shown in the attached marked up version of the document.

#	PAGE NO.	PROVISION	SUPPORT / OPPOSE	SUBMISSION	DECISION SOUGHT
				<p>freshwater objective but cannot be achieved, then Plan Change 1 is potentially at risk of not giving effect to Policy A2 of the NPSFM as is required by s67(3)(a) of the RMA.</p> <p>This inconsistency can be rectified by making amendments to the text of Plan Change 1 as shown in the attached marked-up version of the document.</p>	
<b>SECTION – OBJECTIVES</b>					
2.	27	Objective 2	Support in part	<p>Fulton Hogan supports the intent of Objective 2 which, in part, seeks to ensure that people and communities can continue to provide for their social, economic and cultural wellbeing while the restoration and protection of the rivers is taking place. Fulton Hogan suggests a minor amendment to make the intent of Objective 2 clearer.</p>	<p>Amend Objective 2 as follows:  <b>Objective 2: Social, economic and cultural wellbeing is maintained in the long term</b>            Waikato and Waipa communities and their economy benefit from the restoration and protection of water quality in the Waikato River catchment, <u>which and the restoration and protection is undertaken in a way and at a rate that</u> enables the people and communities to continue to provide for their social, economic and cultural wellbeing.</p>
3.	27	Objective 3	Support in part	<p>Fulton Hogan supports the intent of Objective 3 to achieve 10 percent of the total required change sought by Objective 1 by 2026, but suggests a minor amendment to the text to improve the clarity and certainty of the objective.</p>	<p>Amend Objective 3 as follows:  <b>Objective 3: Short-term improvements in water quality in the first stage of restoration and protection of water quality for each sub-catchment and Freshwater Management Unit</b></p>



#	PAGE NO.	PROVISION	SUPPORT / OPPOSE	SUBMISSION	DECISION SOUGHT
				An amendment to this objective is also required to give effect to submission point 1 above.	Actions put in place and implemented by 2026 to reduce discharges of nitrogen, phosphorus, sediment and <b>microbial pathogens</b> , <del>are sufficient to</del> achieve ten percent of the required change between current water quality and the 80-year <u>desired</u> water quality <del>states attribute^ targets^</del> in Table 3.11-1. A ten percent change towards the long term <u>desired</u> water quality <del>states improvements</del> is indicated by the short term water quality attribute^ <u>states targets^</u> in Table 3.11-1.
4.	27	Objective 4	Support in part	<p>Fulton Hogan supports the intent of Objective 4 but suggests a minor amendment to make it clear which values and uses are being referred to.</p> <p>An amendment to this objective is also required to give effect to submission point 1 above.</p>	<p>Amend Objective 4 as follows:</p> <p><b>Objective 4: People and community resilience</b></p> <p>A staged approach to change enables people and communities to undertake adaptive management to continue to provide for their social, economic and cultural wellbeing in the short term while:</p> <p>a) considering the values and uses <u>identified in section 3.11.1</u> when taking action to achieve <u>Objectives 1 and 3</u> <del>the attribute^ targets^ for the Waikato and Waipa Rivers in Table 11-1</del>; and</p> <p>b) recognising that further contaminant reductions will be required by subsequent regional plans and signaling anticipated future</p>

#	PAGE NO.	PROVISION	SUPPORT / OPPOSE	SUBMISSION	DECISION SOUGHT
					management approaches that will be needed to meet Objective 1.
<b>SECTION – POLICIES</b>					
5.	33	Policy 10	Support in part	<p>Fulton Hogan supports the inclusion of Policy 10 to provide for point source discharges associated with regionally significant activities. However, in its current unqualified form, Policy 10 appears inconsistent with Objective 3, the NPSFM and the Vision and Strategy.</p> <p>This inconsistency can be rectified by making reference to Policies 11 &amp; 12 as shown.</p> <p>In addition, the policy potentially implies that only existing regionally significant infrastructure and industry is provided for. Expansion of existing activities, or new activities do not appear to be contemplated. Given the likely need for some people and communities to find alternative means of providing for their economic and social wellbeing over time, Fulton Hogan considers it appropriate to amend the policy to ensure that expansion of existing, and development of new, regionally significant industry or infrastructure is also provided for as long as the achievement of Objectives 1 and 3 is not compromised. Fulton Hogan notes that industrial development is also subject to Policy 6.14 of the Waikato Regional</p>	<p>Amend Policy 10 as follows:</p> <p><b>Policy 10: Provide for point source discharges <u>from activities</u> of regional significance</b></p> <p>When deciding resource consent applications for <b>point source discharges</b> of nitrogen, phosphorus, sediment and <b>microbial pathogens</b> to water or onto or into land, <u>subject to Policy 11 and Policy 12</u> provide for the:</p> <ol style="list-style-type: none"> <li>Continued operation <u>and development</u> of regionally significant infrastructure; and</li> <li>Continued operation <u>and development</u> of regionally significant industry.</li> </ol>

#	PAGE NO.	PROVISION	SUPPORT / OPPOSE	SUBMISSION	DECISION SOUGHT
				<p>Policy Statement (Adopting Future Proof land use pattern).</p> <p>A definition of regionally significant industry is also required as the definition in the Waikato Regional Policy Statement directs that regionally significant industry will be identified in district and regional plans. Fulton Hogan has proposed a definition in the Definitions section below.</p>	
6.	33	Policy 11	Support in Part	<p>Fulton Hogan supports the application of ‘best practicable option’ to point source discharges as it is consistent with the RMA and Policy A3 of the NPSFM and therefore an appropriate consideration when assessing the discharge of contaminants.</p> <p>Fulton Hogan also supports the use of offsetting. In order to achieve the reductions in loads of nitrogen, phosphorus, sediment or microbial pathogens likely to be required from industrial sites like Fulton Hogan’s quarries, offsetting would be a useful tool to have available. It would provide flexibility for industries such as Fulton Hogan to implement reductions where the greatest positive impact on the Waikato and Waipa Rivers can be achieved, for the least cost over time.</p> <p>Fulton Hogan does not consider it appropriate to combine these two concepts in a single policy as</p>	<p>Amend Policy 11 as follows:</p> <p><b>Policy 11: Application of Best Practicable Option <del>and mitigation or offset of effects to point source discharges</del></b>  Require any person undertaking a <b>point source discharge</b> of nitrogen, phosphorus, sediment or <b>microbial pathogens</b> to water or onto or into land in the Waikato and Waipa River catchments to adopt the Best Practicable Option* to avoid or mitigate the adverse effects of the discharge, at the time a resource consent application is decided.</p> <p><b><u>Policy 11A: Offsetting the effects of point source discharges</u></b>  Where it is not practicable to avoid or mitigate <del>all any significant</del> adverse effects, an <b>offset</b> measure may be proposed in an alternative location or locations to the <b>point source discharge</b>, <del>for the purpose of ensuring positive effects on the</del></p>

#	PAGE NO.	PROVISION	SUPPORT / OPPOSE	SUBMISSION	DECISION SOUGHT
				<p>they are separate, albeit potentially related matters.</p> <p>Fulton Hogan therefore proposes Policy 11 is split into two policies to separate Best Practicable Option from offsetting. A consequential amendment to the title of Policy 11 is required together with a new Policy 11A and associated title.</p> <p>It is not appropriate for renumbered Policy 11A to apply to all adverse effects as the RMA is not a “no effects” statute. Fulton Hogan proposes an amendment to address this matter.</p> <p>Fulton Hogan also proposes that re-numbered Policy 11A is amended to include new sub-clause d) to replace the sentence deleted in the chapeau (i.e. “ensure positive effects....to lessen any residual effects”...etc.). This improves the clarity and readability of the sub-clause and ensures the offset measure is monitored to confirm its effectiveness.</p> <p>Fulton Hogan also proposes amendments to sub-clause (e). A consent condition may not always be the most appropriate mechanism for securing an offset. For example, a covenant could be used which may provide greater protection for the offset measure than a consent condition.</p> <p>Further minor amendments are proposed as shown for clarity.</p>	<p><del>environment to lessen any residual adverse effects of the discharge(s) that will or may result from allowing the activity</del> provided that <del>the</del>:</p> <p>a) <del>The P</del>primary discharge does not result in any significant toxic adverse effect at the <b>point source-discharge</b> location; and</p> <p>b) <del>The O</del>ffset measure is for the same contaminant; and</p> <p>c) <del>The O</del>ffset measure occurs preferably within the same <b>sub-catchment</b> in which the primary discharge occurs and if this is not practicable, then within the same Freshwater Management Unit<sup>^</sup> or a Freshwater Management Unit<sup>^</sup> located upstream; and</p> <p>d) <u>The offset measure is monitored and results in a net reduction in adverse environmental effects on the Waikato or Waipa River catchment caused by nitrogen, phosphorus, sediment and/or microbial pathogens; and</u></p> <p>e) <del>The O</del>ffset measure remains in place for the duration of the consent and is secured by consent condition <u>or another legally binding mechanism.</u></p>

#	PAGE NO.	PROVISION	SUPPORT / OPPOSE	SUBMISSION	DECISION SOUGHT
7.	34	Policy 12	Support in part	<p>Fulton Hogan supports the intent of Policy 12 but considers that stronger terminology is needed in order to give effect to the NPSFM and Vision and Strategy. Fulton Hogan proposes that the word “Consider” be replaced with “Assess.”</p> <p>An amendment to this objective is also required to give effect to submission point 1.</p>	<p>Amend Policy 12 as follows:</p> <p><b>Policy 12: Additional considerations for point source discharges in relation to water quality targets</b></p> <p><del>Consider</del> <u>Assess</u> the contribution made by a <b>point source discharge</b> to the nitrogen, phosphorus, sediment and <b>microbial pathogen</b> catchment loads and the impact of that contribution on the likely achievement of <del>the short term targets</del><sup>^</sup> in Objective 3 or the progression towards the <u>desired</u> 80 year <u>water quality state</u><del>targets</del><sup>^</sup> in Objective 1, taking into account:</p> <p>...</p> <p>c. The ability to stage future mitigation actions to allow investment costs to be spread over time and <u>contribute to meeting Objectives 1 and 3</u><del>the water quality targets</del><sup>^</sup> specified above; and</p>
8.	34	Policy 13	Support in part	<p>Fulton Hogan strongly supports the intent of Policy 13 as long term consent durations provide operational and investment certainty for its activities. However, Fulton Hogan considers that a consent term of 35 years is warranted where the requirements of Policies 11, 11A and 12 are complied with.</p>	<p>Amend Policy 13 as follows:</p> <p><b>Policy 13: Point sources consent duration</b></p> <p>When determining an appropriate duration for any consent granted consider the following matters:</p> <p>a) A consent term <del>exceeding 25 of 35</del> years, where the applicant demonstrates <del>the approaches set out</del></p>

#	PAGE NO.	PROVISION	SUPPORT / OPPOSE	SUBMISSION	DECISION SOUGHT
				Fulton Hogan also suggests some minor amendments to improve the clarity and robustness of the policy.	<del>in that</del> Policies 11, <u>11A</u> and 12; will be <del>met</del> <u>complied with</u> ; and ...
<b>DEFINITIONS</b>					
9.	83	Regionally Significant Industry	Support	The definition of regionally significant industry in the Waikato Regional Policy Statement indicates that regionally significant industry is expected to be defined in regional plans (see page G-9 of the RPS). Regionally significant industry is referred to in Plan Change 1 but is not defined. Fulton Hogan therefore proposes a new definition for regionally significant industry.	Include a new definition of regionally significant infrastructure as follows: <b><u>Regionally significant industry - means an economic activity based on the use of natural and physical resources in the region which have benefits that are significant at a regional or national scale. These may include social, economic or cultural benefits. Regionally significant industry includes:</u></b> a) <u>Dairy manufacturing sites;</u> b) <u>Meat processing plants;</u> c) <u>Pulp and paper processing plants;</u> <u>and</u> d) <u>Mineral extraction activities.</u>

#	PAGE NO.	PROVISION	SUPPORT / OPPOSE	SUBMISSION	DECISION SOUGHT
<b>CONSEQUENTIAL AMENDMENTS TO WAIKATO REGIONAL PLAN</b>					
10.	90	3.5 Discharges Background and Explanation		The sentence proposed to be included in Section 3.5 appears incomplete and refers to “Discharges associated with Farming Land Use” when Chapter 3.11 also has policies addressing point source discharges. Fulton Hogan considers that the text requires amendment to better reflect the actual intention of Chapter 3.11.	Amend the text of the Background and Explanation section as follows: <b><u>Discharges in the Waikato and Waipa River Catchments associated with Farming Land Use</u></b> <u>Chapter 3.11 addresses the use of land for farming in the Waikato and Waipa River catchments including associated diffuse discharges of nitrogen, phosphorus, sediment and microbial pathogens. Chapter 3.11 also contains objectives and policies that apply to point source discharges to land and water in the Waikato and Waipa River catchments.</u>

# Marked up version of Waikato Regional Plan Change 1





**Withdrawn IN PART**  
**See inserted Addendum**

**PROPOSED**  
**WAIKATO REGIONAL**  
**PLAN CHANGE 1 –**  
**WAIKATO AND WAIPĀ**  
**RIVER CATCHMENTS**

**TE PANONITANGA 1 I TE MAHERE**  
**Ā-ROHE A WAIKATO E MAROHITIA**  
**NEI – NGĀ RIU O NGĀ AWA O**  
**WAIKATO ME WAIPĀ**



## **DISCLAIMER**

The te reo Māori version is a translation of the original in English. The translation is provided for information purposes only and is not a substitute for the English version. In case of any discrepancy between the te reo Māori and English versions, the English version will prevail. While Waikato Regional Council has made all reasonable efforts to provide an accurate te reo Māori translation, parts may be incorrect. Waikato Regional Council makes no warranties or representations express or implied, as to the completeness, correctness, currency or fitness for any particular purpose of the translation. While Waikato Regional Council has exercised all reasonable skill and care in providing the translation, Waikato Regional Council accepts no liability in contract, tort or otherwise, for any loss, damage, injury or expense (whether direct, indirect or consequential) arising out of the provision of the translation or its use by you or any other party.

**Addendum - Partial  
withdrawal**

**Partial withdrawal of Proposed Waikato  
Regional Plan Change 1 - Waikato and  
Waipa River Catchments: Dated 3  
December 2016**



## Partial withdrawal of Proposed Waikato Regional Plan Change 1 – Waikato and Waipa River Catchments

Public notice was given on 3 December 2016 of the Proposed Waikato Regional Plan Change 1 – Waikato and Waipa River Catchments being withdrawn in part. The provisions of proposed Plan Change 1 which have been withdrawn are shown on the following pages of this document. This information must be read in conjunction with proposed Plan Change 1.

The withdrawn area is generally described as the area in the north-eastern portion of the Waikato River Catchment, and is shown in the amended maps contained in this document.

The reason for the withdrawal of the area is to enable Waikato Regional Council to undertake consultation with Hauraki iwi authorities in this area.

Proposed Plan Change 1 as it relates to the rest of the Waikato and Waipa River catchments remains open for submissions until 5pm on 8 March 2017.

Once Waikato Regional Council has undertaken consultation with Hauraki iwi authorities, it will publicly notify provisions for the area which has been withdrawn.

### Withdrawn provisions of Proposed Waikato Regional Plan Change 1 - Waikato and Waipa River Catchments

The following table outlines the provisions of Proposed Waikato Regional Plan Change 1 - Waikato and Waipa River Catchments which have been withdrawn.

Text withdrawn from proposed Plan Change 1 is shown in ~~strikethrough text~~. Due to the withdrawal of these provisions some additional text is required, which is shown as underlined.

Page number	Provision	Text now reads
11	3.11 Area covered by Chapter 3.11	Amend:  The map shown in Map 3.11-1 shows the general catchment boundary <u>and the area in which the provisions of Chapter 3.11 apply</u> . This Chapter is...
12	Map 3.11-1	Replace Map 3.11-1 with amended version. See map that follows.
28	Objective 6	Delete in its entirety:  <del>Objective 6: Whangamarino Wetland/Te Whāinga 6: Ngā Repo o Whangamarino</del>  <del>a. Nitrogen, phosphorus, sediment and microbial pathogen loads in the catchment of Whangamarino Wetland are reduced in the short term, to make progress towards the long term restoration of Whangamarino Wetland; and</del>  <del>b. The management of contaminant loads entering Whangamarino Wetland is consistent with the achievement of the water quality attribute targets in Table 3.11-1.</del>
29	Reasons for adopting Objective 6	Delete in its entirety:  <del>Reasons for adopting Objective 6</del>  <del>Objective 6 seeks to recognise the significant value of Whangamarino Wetland, a Ramsar site of international importance, and the complexity of this wetland system. It seeks to recognise that the bog ecosystems (which are particularly sensitive to discharges of contaminants) need protection over time. The effort required to restore Whangamarino Wetland over 80 years is considerable and as a minimum needs to halt and begin to reverse the decline in water quality in</del>

Page number	Provision	Text now reads
		<del>the first 10 years. This objective describes how wetland restoration needs to be supported by restoration of the Lower Waikato Freshwater Management Unit sub-catchments that flow into Whangamarino Wetland.</del>
32	Policy 8: Prioritised implementation/Te Kaupapa Here 8: Te raupapa o te whakatinanatanga	<p>Amend as follows:</p> <p>Policy 8: Prioritised implementation/Te Kaupapa Here 8: Te raupapa o te whakatinanatanga</p> <p>Prioritise the management of land and water resources by implementing Policies 2, 3 and 9, and in accordance with the prioritisation of areas set out in Table 3.11-2. Priority areas include:</p> <p>a. Sub-catchments where there is a greater gap between the <u>desired</u> water quality <del>state targets</del> in Objective 1 (Table 3.11-1) and current water quality; and</p> <p>b. <u>Lakes Freshwater Management Units</u>; and</p> <p>c. <u>Whangamarino Wetland</u>.</p> <p>In addition to the priority sub-catchments listed in Table 3.11-2, the 75th percentile nitrogen leaching value dischargers will also be prioritised for Farm Environment Plans.</p>
34	Policy 15: Whangamarino Wetland/Te Kaupapa Here 15: Ngā Repo o Whangamarino	<p>Delete in its entirety:</p> <p><del>Policy 15: Whangamarino Wetland/Te Kaupapa Here 15: Ngā Repo o Whangamarino</del></p> <p><del>Protect and make progress towards restoration of Whangamarino Wetland by reducing the discharge of nitrogen, phosphorus, sediment and microbial pathogens in the sub-catchments that flow into the wetland to:</del></p> <p><del>a. Reduce and minimise further loss of the bog ecosystem; and</del></p> <p><del>b. Provide increasing availability of mahinga kai; and</del></p> <p><del>c. Support implementation of any catchment plan prepared in future by Waikato Regional Council that covers Whangamarino Wetland.</del></p>
36	3.11.4.4 Lakes and Whangamarino Wetland	<p>Amend as follows:</p> <p>3.11.4.4 Lakes <del>and Whangamarino Wetland</del>/Ngā Roto <del>me ngā Repo o Whangamarino</del></p> <p>Waikato Regional Council, working with others, will:</p> <p>a. Build on the Shallow Lakes Management Plan by developing Lake Catchment Plans and investigate lake-specific options to improve water quality and ecosystem health, and manage pest species. In many instances, this may require an adaptive management approach.</p> <p>b. Prepare and implement Lake Catchment Plans with community involvement which include:</p> <p>i. A vision for the lake developed in consultation with the community.</p> <p>ii. Description of the desired state of lake and recognition of the challenges (e.g. costs) and opportunities (e.g. benefits) in achieving it.</p>

Page number	Provision	Text now reads
		<p>iii. An evidence-based description of the problem (i.e. what is the gap between the current state and desired state) that recognises the presence of multiple stressors and uncertainty in responses and time frames.</p> <p>iv. Community engagement in defining actions that will move the lake towards its desired state.</p> <p>v. Responsibility for achieving the agreed actions and expected timeframes, developed in consultation with those who will be undertaking the work.</p> <p>vi. A monitoring regime that will provide evidence of the implementation of the defined actions and any changes in the state of the lake.</p> <p><del>c. As a priority, undertake the development and implementation of the Lake Waikare and Whangamarino Wetland Catchment Management Plan using the process set out in b):</del></p> <p>d. Work towards managing the presence of pest weeds and fish in the shallow lakes and connected lowland rivers area, <del>including Whangamarino Wetland:</del></p> <p>e. Support research and testing of restoration tools and options to maintain and enhance the health of shallow lakes <del>and Whangamarino Wetland</del> (e.g. lake modelling, lake bed sediment treatments, constructed wetlands, floating wetlands, silt traps, pest fish management, and farm system management tools).</p> <p>f. Support lake <del>and Whangamarino Wetland</del> restoration programmes including, but not limited to, advice, funding, and project management. Restoration programmes may have a wider scope than water quality, including hydrological restoration, revegetation and biodiversity restoration.</p> <p>g. Develop a set of 10-year water quality <del>attribute</del> targets<sup>^</sup> for each lake Freshwater Management Unit<sup>^</sup>.</p>
56	Table 3.11-1	Amend Table 3.11-1. See table that follows.
68	Table 3.11-2	Amend Table 3.11-2. See table that follows.
71	Map 3.11-2	Replace Map 3.11-2 with amended version. See map that follows.
85	Glossary Sub-catchment	Amend as follows: ...contributing are draining to one of <del>74</del> 69 locations...
94	Consequential amendments 3.7 Wetlands	Delete table. See table that follows.

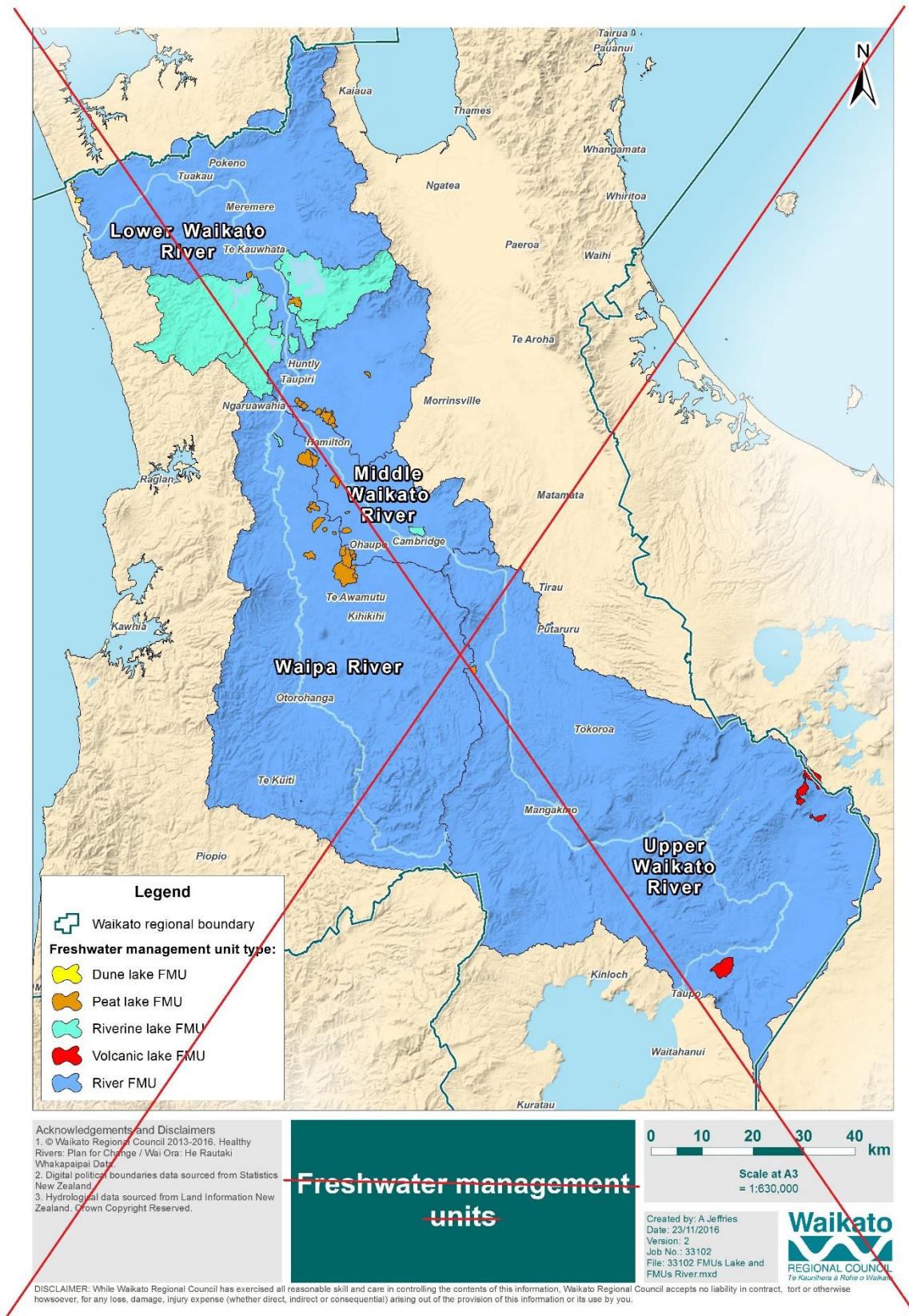

Map 3.11-1: Map of the Waikato and Waipa River catchments, showing Freshwater Management Units



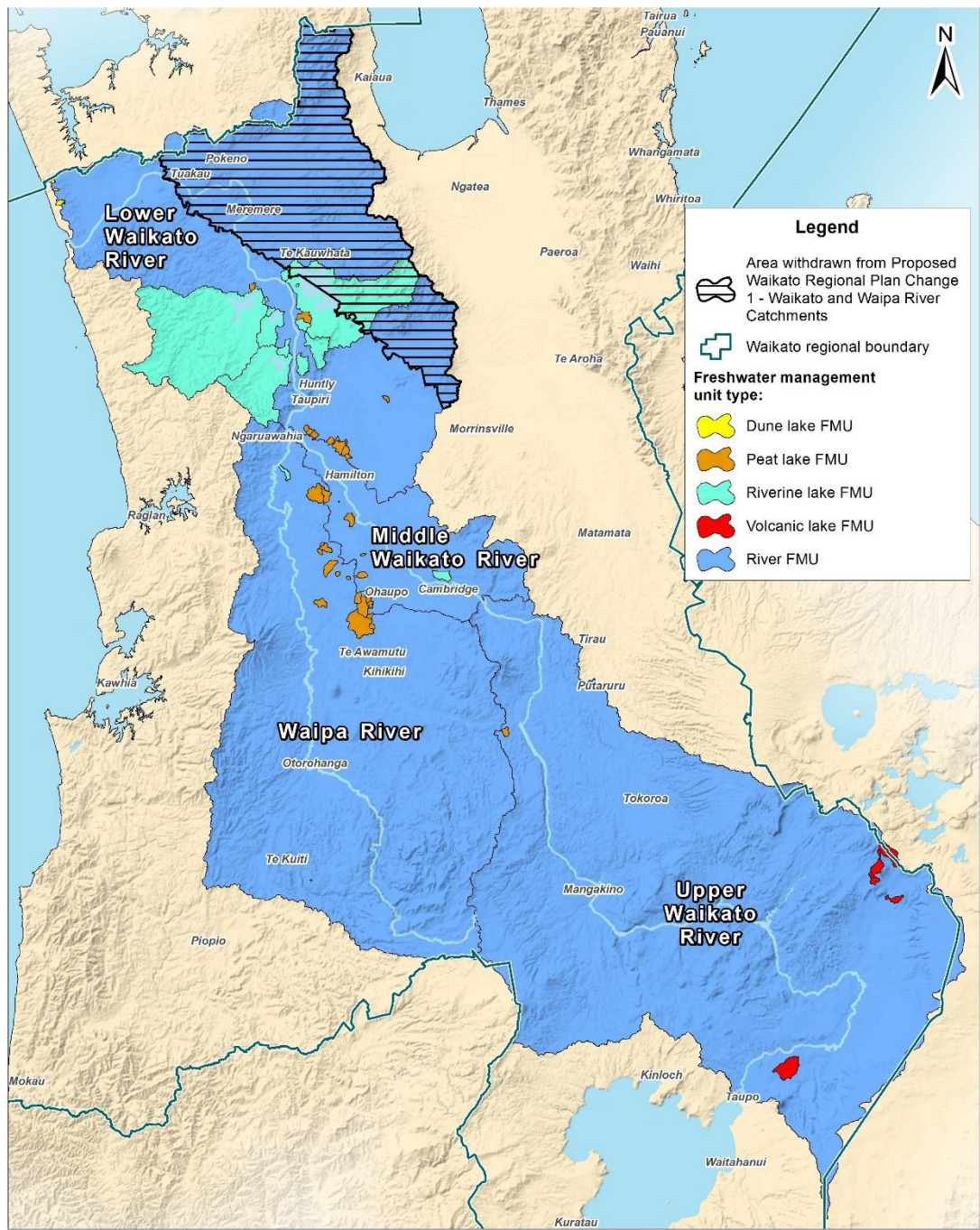

**Acknowledgements and Disclaimers**  
 1. © Waikato Regional Council 2013-2016. Healthy Rivers: Plan for Change / Wai Ora: He Rautaki Whakapaipai Data.  
 2. Digital political boundaries data sourced from Statistics New Zealand.  
 3. Hydrological data sourced from Land Information New Zealand. Crown Copyright Reserved.

**Freshwater management units: Dated 3 December 2016**

0 10 20 30 40 km  
 Scale at A3 = 1:630,000

Created by: A Jeffries  
 Date: 28/11/2016  
 Version: 4  
 Job No.: 33607  
 File: 33607 FMUs Lake and FMUs River.mxd



DISCLAIMER: While Waikato Regional Council has exercised all reasonable skill and care in controlling the contents of this information, Waikato Regional Council accepts no liability in contract, tort or otherwise howsoever, for any loss, damage, injury expense (whether direct, indirect or consequential) arising out of the provision of this information or its use by you.

Map 3.11-1: Map of the Waikato and Waipa River catchments, showing Freshwater Management Units



Table 3.11-1: Short term and long term numerical [desired](#) water quality [targets-states](#) for the Waikato and Waipa River catchments/Ngā whāinga ā-tau taupoto, tauroa hoki mō te kōunga wai i te riu o ngā awa o Waikato me Waipā

...

Lower Waikato River Freshwater Management Unit

Site	Attributes																			
	Annual Median Chlorophyll a (mg/m)		Annual Maximum Chlorophyll a (mg/m)		Annual Median Total Nitrogen (mg/m)		Annual Median Total Phosphorus (mg/m)		Annual Median Nitrate (mg NO <sub>3</sub> -N/L)		Annual 95 <sup>th</sup> percentile Nitrate (mg NO <sub>3</sub> -N/L)		Annual Median Ammonia (mg NH <sub>4</sub> -N/L)		Annual Maximum Ammonia (mg NH <sub>4</sub> -N/L)		95 <sup>th</sup> percentile <i>E. coli</i> ( <i>E. coli</i> /100mL)		Clarity (m)	
	short term	80 year	short term	80 year	short term	80 year	short term	80 year	short term	80 year	short term	80 year	short term	80 year	short term	80 year	short term	80 year	short term	80 year
Waikato River Huntly-Tainui Br	5.9	5	19	19	562	350	43	20	0.365	0.365	0.900	0.900	0.005	0.005	0.015	0.015	1944	540	0.9	1.0
Waikato River Mercer Br*	10.0	5	30	25	631	350	49	20	0.365	0.365	0.870	0.870	0.003	0.003	0.010	0.010	1494	540		
Waikato River Tuakau Br*	11.3	5	37	25	571	350	50	20	0.325	0.325	0.880	0.880	0.003	0.003	0.008	0.008	1584	540	0.7	1.0
Komakorau Stm Henry Rd									1.279	1.0	4.400	3.5	0.250	0.24	0.419	0.40	3474	540	0.3	1.0

Site	Attributes																			
	Annual Median Chlorophyll a (mg/m <sup>3</sup> )		Annual Maximum Chlorophyll a (mg/m <sup>3</sup> )		Annual Median Total Nitrogen (mg/m <sup>3</sup> )		Annual Median Total Phosphorus (mg/m <sup>3</sup> )		Annual Median Nitrate (mg NO <sub>3</sub> -N/L)		Annual 95 <sup>th</sup> percentile Nitrate (mg NO <sub>3</sub> -N/L)		Annual Median Ammonia (mg NH <sub>4</sub> -N/L)		Annual Maximum Ammonia (mg NH <sub>4</sub> -N/L)		95 <sup>th</sup> percentile <i>E. coli</i> ( <i>E. coli</i> /100mL)		Clarity (m)	
Mangawara Stm Rutherford Rd Br									0.765	0.765	2.760	1.5	0.103	0.03	0.172	0.05	4955	540	0.3	1.0
Awaroa Stm (Rotowaro) Sansons Br @ Rotowaro-Huntly Rd									0.700	0.700	1.190	1.190	0.021	0.021	0.089	0.05	1800	540	0.8	1.0
Matahuru Stm Waiterimu Road Below Confluence*									0.715	0.715	1.689	1.5	0.016	0.016	0.059	0.05	6147	540	0.4	1.0
Whangape Stm Rangiriri-Glen Murray Rd									0.004	0.004	0.690	0.690	0.006	0.006	0.134	0.05	584	540	0.3	1.0
Waearenga Stm SH2 Maramarua		-		-		-			0.820	0.820	1.410	1.410	0.005	0.005	0.022	0.022	5098	540	0.9	1.0
Whangamarino River Jefferies Rd Br		-		-		-			0.625	0.625	1.842	1.5	0.012	0.012	0.147	0.05	4712	540	0.6	1.0
Mangatangi River SH2 Maramarua		-		-		-			0.110	0.110	1.120	1.120	0.005	0.005	0.038	0.038	5567	540	0.5	1.0
Mangatawhiri River Lyons Rd Buckingham Br		-		-		-			0.013	0.013	0.370	0.370	0.003	0.003	0.011	0.011	5108	540	1.6	1.6

Site	Attributes																			
	Annual Median Chlorophyll a (mg/m)		Annual Maximum Chlorophyll a (mg/m)		Annual Median Total Nitrogen (mg/m)		Annual Median Total Phosphorus (mg/m)		Annual Median Nitrate (mg NO <sub>3</sub> -N/L)		Annual 95 <sup>th</sup> percentile Nitrate (mg NO <sub>3</sub> -N/L)		Annual Median Ammonia (mg NH <sub>4</sub> -N/L)		Annual Maximum Ammonia (mg NH <sub>4</sub> -N/L)		95 <sup>th</sup> percentile <i>E. coli</i> ( <i>E. coli</i> /100mL)		Clarity (m)	
Whangamarino River Island Block Rd*									0.075	0.075	0.700	0.700	0.011	0.011	0.054	0.05	655	540	0.3	1.0
Whakapipi Stm SH22 Br		-		-		-		-	3.390	2.4	5.120	3.5	0.006	0.006	0.081	0.05	1773	540	1.1	1.1
Ohaeroa Stm SH22 Br*									1.473	1.0	1.806	1.5	0.003	0.003	0.015	0.015	4667	540	0.8	1.0
Opuatia Stm Ponganui Rd									0.740	0.740	1.060	1.060	0.005	0.005	0.016	0.016	2898	540	0.6	1.0
Awaroa River (Waiuku) Otua Rd Br Moseley Rd									1.369	1.0	2.310	1.5	0.021	0.021	0.135	0.05	1017	540	0.4	1.0

\* part sub-catchment where monitoring site falls outside the geographic area of Chapter 3.11

Table 3.11-2: List of sub-catchments showing Priority 1, Priority 2, and Priority 3 sub-catchments/Te rārangi o ngā riu kōawaawa e whakaatu ana i te riu kōawaawa i te Taumata 1, i te Taumata 2, me te Taumata 3

If more than fifty percent of a farm enterprise is in a particular sub-catchment, then the dates for compliance for that sub-catchment apply.

Sub-catchment identifier	Sub-catchment number	Priority
Mangatangi	2	↑
Whakapipi	3	↑
Whangamarino at Jefferies Rd Br	8	↑
Whangamarino at Island Block Rd*	10	1
Opuatia	11	1
Waerenga	12	↑
Waikare*	13	1
Matahuru*	14	1
Whangape	16	1
Mangawara*	17	1
Awaroa (Rotowaro) at Harris/Te Ohaki Br	18	1
Waikato at Huntly-Tainui Br	20	1
Kirikiroa	23	1
Waikato at Horotiu Br	25	1
Waikato at Bridge St Br	27	1
Waitawhiriwhiri	28	1
Mangakotukutuku	30	1
Mangawhero	35	1
Moakurua	42	1
Little Waipa	44	1
Pokaiwhenua	45	1
Mangamingi	48	1
Waipa at Otorohanga	51	1
Waitomo at Tumutumu Rd	52	1
Mangapu	53	1
Mangarapa	55	1
Mangaharakeke	57	1
Mangarama	61	1

Mangaokewa	63	1
Waikato at Waipapa	64	1
Waiotapu at Homestead	65	1
Waipa at Mangaokewa Rd	68	1
Waipapa	70	1
Torepatutahi	72	1
Waikato at Tuakau Br*	4	2
Waikato at Port Waikato*	6	2
Waikato at Rangiriri	15	2
Awaroa (Rotowaro) at Sansons Br	19	2
Firewood	21	2
Komakorau	22	2
Waipa at Waingaro Rd Br	24	2
Mangaone	31	2
Waipa at SH23 Br Whatawhata	34	2
Kaniwhaniwha	36	2
Mangapiko	38	2
Puniu at Bartons Corner Rd Br	40	2
Waipa at Pirongia-Ngutunui Rd Br	43	2
Waitomo at SH31 Otorohanga	46	2
Whakauru	49	2
Tahunaatara	54	2
Otamakokore	59	2
Waipa at Otewa	60	2
Kawaunui	62	2
Waikato at Whakamaru	67	2
Mangakara	69	2
Mangakino	71	2
Mangatawhiri	†	3
Awaroa (Waiuku)	5	3
Ohaeroa*	7	3
Waikato at Mercer Br*	9	3

Ohote	26	3
Mangaonua	29	3
Karapiro	32	3
Waikato at Narrows	33	3
Mangauika	37	3
Mangaohoi	39	3
Waikato at Karapiro	41	3
Mangatutu	47	3
Puniu at Wharepapa	50	3
Whirinaki	56	3
Waiotapu at Campbell	58	3
Waikato at Ohakuri	66	3
Waikato at Ohaaki	73	3
Pueto	74	3

Table 3.11-2: List of sub-catchments showing Priority 1, Priority 2, and Priority 3 sub-catchments

\*part sub-catchment

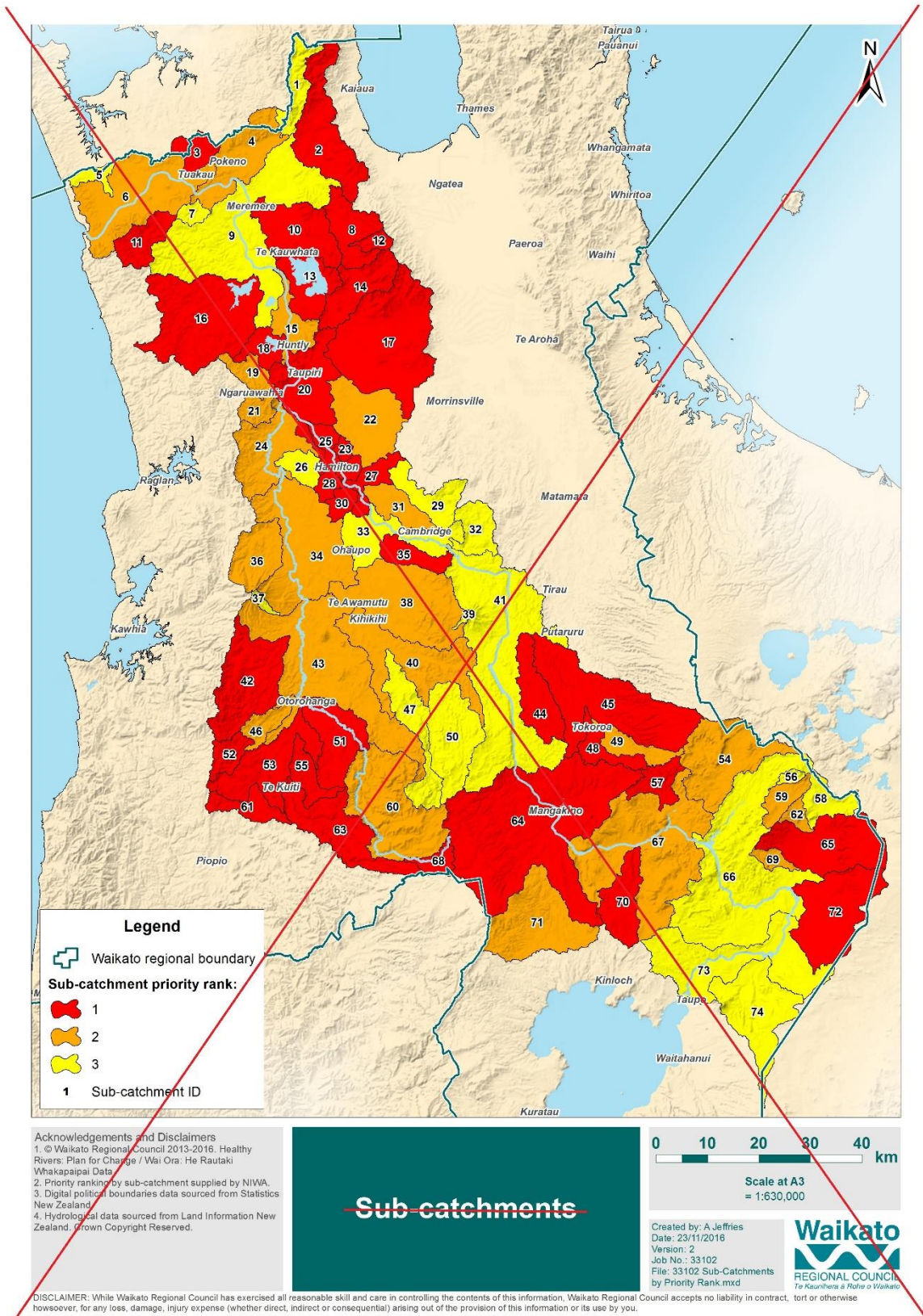

Map 3.11-2: Map of the Waikato and Waipa River catchments, showing sub-catchments



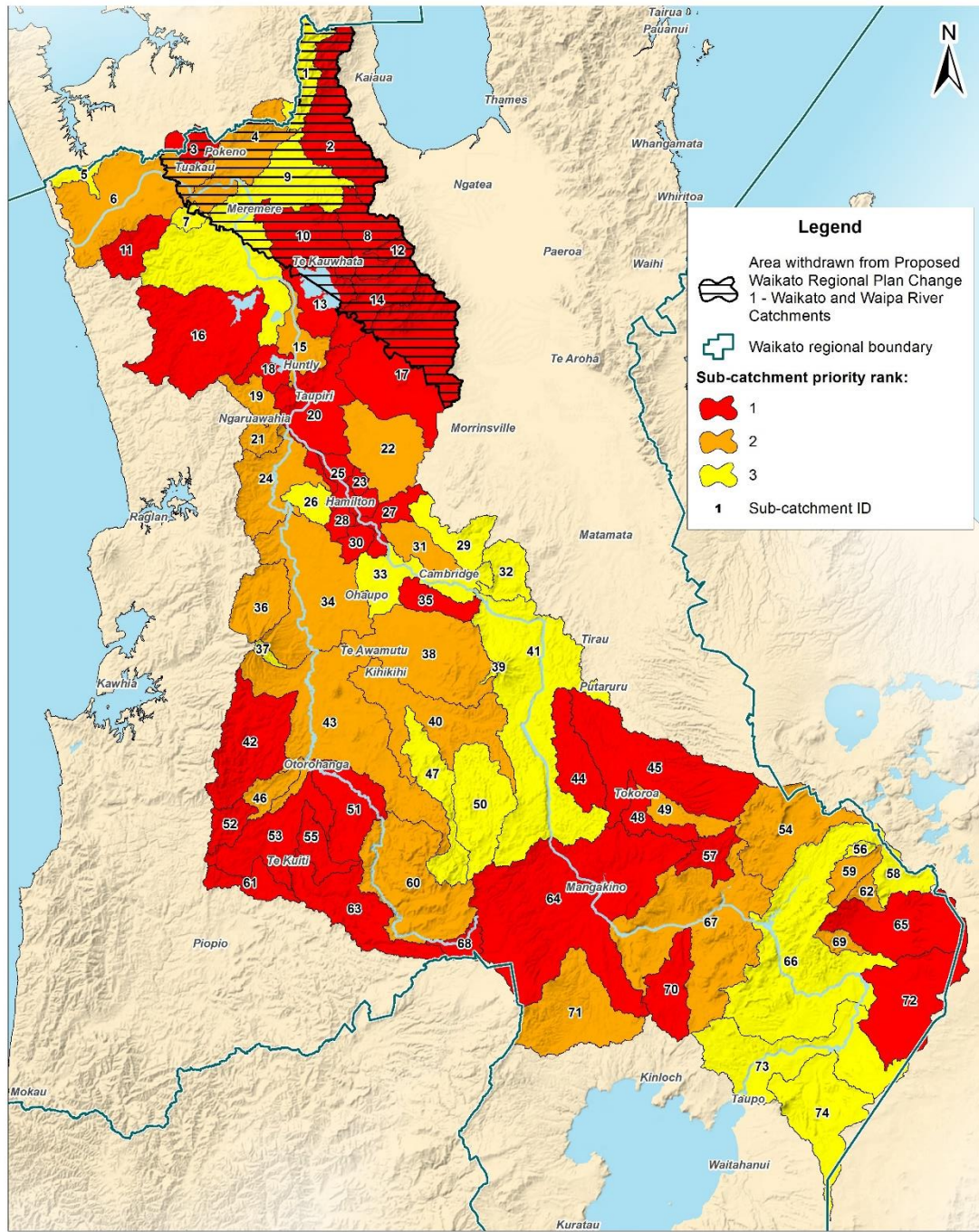

**Acknowledgements and Disclaimers**  
 1. © Waikato Regional Council 2013-2016. Healthy Rivers: Plan for Change / Wai Ora: He Rautaki Whakapaipai Data.  
 2. Priority ranking by sub-catchment supplied by NIWA.  
 3. Digital political boundaries data sourced from Statistics New Zealand.  
 4. Hydrological data sourced from Land Information New Zealand. Crown Copyright Reserved.

**Sub-catchments: Dated  
 3 December 2016**

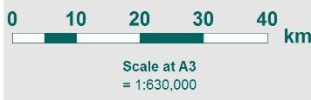

Created by: A. Jeffries  
 Date: 28/11/2016  
 Version: 4  
 Job No.: 33607  
 File: 33607 Sub-Catchments by Priority Rank.mxd



**DISCLAIMER:** While Waikato Regional Council has exercised all reasonable skill and care in controlling the contents of this information, Waikato Regional Council accepts no liability in contract, tort or otherwise howsoever, for any loss, damage, injury expense (whether direct, indirect or consequential) arising out of the provision of this information or its use by you.

Map 3.11-2: Map of the Waikato and Waipa River catchments, showing sub-catchments



**Consequential amendments to Waikato Regional Plan/Ngā whakatikahanga ka hua ake mō roto i te Mahere ā-Rohe a Waikato**

<b>3.7 Wetlands</b>	
<del>Objective 3.7.2</del>	<del>Amend the wording: Refer to Objectives 3.1.2 and 3.11.2 Objective 6.</del>
<del>Policies 3.7.3 Explanation and Principal Reasons</del>	<del>Add a sentence at end of Explanation and Principal Reasons: For Whangamarino Wetland refer also to Section 3.11.2 Objective 6 and Section 3.11.3 Policy 15.</del>
<del>Rule 3.7.4.6 Advisory note Discretionary Activity Rule - Creation of New Drains and Deepening of Drain Invert Levels</del>	<del>Amend advisory note first bullet: ...Policy 1 of Section 3.7.3 and for Whangamarino Wetland, Section 3.11.2 Objective 6 and Section 3.11.3 Policy 15.</del>
<del>Rule 3.7.4.7 Discretionary Activity Rule - Drainage of Wetlands</del>	<del>Amend advisory note first bullet: ...Policy 1 of Section 3.7.3 and for Whangamarino Wetland, Section 3.11.2 Objective 6 and Section 3.11.3 Policy 15.</del>
<del>Explanation and Principal Reasons for Adopting Methods 3.7.4.1 to 3.7.4.7</del>	<del>Amend first para: ...to achieve Objectives 3.1.2 and 3.11.2 Objective 6.... Other methods in Chapters 3.4, 3.5, 3.6, 3.11....</del>



# Contents

---

---

PROPOSED WAIKATO REGIONAL PLAN CHANGE 1 - WAIKATO AND WAIPA RIVER CATCHMENTS	4
<hr/>	
3	
PART A	10
3.11 Waikato and Waipa River Catchments/Ngā Riu o ngā Awa o Waikato me Waipā	11
3.11.1 Values and uses for the Waikato and Waipa Rivers/Ngā Uara me ngā Whakamahinga o ngā Awa o Waikato me Waipā	20
3.11.2 Objectives/Ngā Whāinga	27
3.11.3 Policies/Ngā Kaupapa Here	30
3.11.4 Implementation methods/Ngā tikanga whakatinana	36
3.11.5 Rules/Ngā Ture	39
3.11.6 List of Tables and Maps/Te Rārangi o ngā Ripanga me ngā Mahere	56
<hr/>	
PART B	74
5.1.5 Conditions for Permitted Activity Rule 5.1.4.11 and Standards and Terms for Controlled Activity Rules/Ngā āhuatanga o te Ture 5.1.4.11 mō ngā Mahi e Whakaaetia ana, me ngā Paerewa me ngā Herenga mō ngā Ture mō ngā Mahi ka āta Whakahaerehia	75
<hr/>	
PART C	78
Additions to Glossary of Terms/Ngā Āpitianga ki te Rārangi Kupu	79
<hr/>	
PART D	88
Consequential amendments to Waikato Regional Plan/Ngā whakatikahanga ka hua ake mō roto i te Mahere ā-Rohe a Waikato	88



# Proposed Waikato Regional Plan Change 1 - Waikato and Waipa River Catchments

## From the Healthy Rivers Wai Ora committee co-chairs

Tuia te rangi e tū nei

Tuia te papa e takoto nei

Tuia te muka tangata e whiria nei i te mata o te whenua

Kīngi Tuheitia - te mauri o te motu

Tuia ngā manako o ngā iwi kia whakaorangia, kia tiakina hoki te mauri o ngā wai

Paimārire

We are honoured to introduce the Waikato Regional Plan Change 1 - Waikato and Waipa River Catchments (Proposed).

This document represents the start of the regional community's journey in restoring and protecting the health and wellbeing of the Waikato and Waipa rivers for the benefit of current and future generations, as set out in the Vision and Strategy for the Waikato River/Te Ture Whaimana o Te Awa o Waikato.

The proposed plan change sets out an 80 year timeframe for the Waikato and Waipa rivers and their tributaries to be swimmable and safe for food collection along their entire lengths, and in doing so, achieving the requirements of the Vision and Strategy/Te Ture Whaimana, the primary direction setting document for the rivers. In achieving this outcome, it sets a higher bar than the National Policy Statement for Freshwater Management 2014's requirement of wadeable water bodies.

The proposed plan change has been developed under a unique set of circumstances.

What sets this proposed plan change apart is that six organisations – Maniapoto Māori Trust Board, Raukawa Charitable Trust, Tūwharetoa Māori Trust Board, Te Arawa River Iwi Trust and Waikato Raupatu River Trust representing Waikato and Waipa River iwi – and Waikato Regional Council partnered on the project to develop this proposed plan change, Healthy Rivers: Plan for Change/Wai Ora: He Rautaki Whakapaipai. The partnership gives effect to the co-management arrangements between the five River iwi and Waikato Regional Council for the Waikato and Waipa Rivers. The guardians of the Vision and Strategy/Te Ture Whaimana, the Waikato River Authority, have also been closely involved.

The policies outlined in the following pages have been principally developed by a group of exceptional individuals as part of the Healthy Rivers/Wai Ora project. Over two and a half years, the 24-strong Collaborative Stakeholder Group, led by an independent chair and assisted by a very capable facilitator, stepped up to represent stakeholders – a diverse range of sectors and the community – in developing the proposed plan change. To ensure they had the right information to make justifiable and achievable decisions, they received technical information, including Mātauranga Māori (Māori knowledge) from a highly qualified Technical Leaders Group. The Collaborative Stakeholder Group's task has not been easy, and we would like to express our gratitude for their commitment to the process and for what they've collectively achieved.

As co-chairs of the Healthy Rivers Wai Ora committee, a joint decision making body of River iwi governors and regional councillors, we have been privileged to attend many of the Collaborative Stakeholder Group's workshops. It has been inspiring to witness the diverse range of interests represented in the room working together for solutions to restore and protect our precious fresh water, and putting in place a long term plan for bringing the Vision and Strategy/Te Ture Whaimana to life.

Every person who has come forward and shared their ideas with the Collaborative Stakeholder Group deserves acknowledgement for contributing to the solutions for the rivers. Whether a member of the public or part of an organisation, thank you for being part of the process that has produced this document.

Councillor Alan Livingston

Kataraina Hodge

Co-chair, Healthy Rivers Wai Ora Committee

Co-chair, Healthy Rivers Wai Ora Committee

Waikato Regional Council  
Raukawa Charitable Trust

## From the Waikato Regional Council chair

Waikato Regional Council is proud to have been one of the partners in the Healthy Rivers: Plan for Change/Wai Ora: He Rautaki Whakapaipai project that developed this proposed plan change.

This document is important, not just for the people of the Waikato region but for all of New Zealand, given the Waikato River's national importance and its contribution to our country's cultural, social and environmental wellbeing. The plan proposes to reduce key contaminants entering waterbodies in the Waipa and Waikato river catchments, which cover 1.1 million hectares.

For Waikato Regional Council, the collaborative approach taken to develop this plan change marks a new way of producing this type of policy.

Addressing water quality issues is complex. Progress can only be made through seeking sensible, practical solutions and working with others.

Everyone in the Waikato and Waipa river catchments holds a stake in the rivers, as do many beyond. The rivers' stakeholders are diverse, as reflected in the composition of the Collaborative Stakeholder Group (CSG) instrumental in developing this plan change. People and sectors hold a wide range of values for the rivers. The CSG travelled far and wide in the catchments to hear different perspectives and to experience and understand the diversity.

Initially there was little agreement on causes of the problem, no direct cause and effect relationship and, in addition, technically complex issues. The Vision and Strategy/Te Ture Whaimana also required the group to develop a plan for the rivers to be swimmable and safe for food collection. To address this an impartial group of specialists was specially formed to provide the CSG and others involved with technical information. As a result, this plan change is based on scientific evidence and also incorporates Mātauranga Māori, or traditional and contemporary Māori knowledge.

On behalf of Waikato Regional Council I thank the Collaborative Stakeholder Group, the Technical Leaders Group and the wider community for their involvement and commitment to the collaborative process and the desired outcomes for our waterways. The conversations do not stop here. Waikato Regional Council staff are available at any stage to address your questions and information needs. We want to get this plan right so I encourage you to submit your feedback. Water quality is a shared problem and we need shared solutions.

Chairperson Paula Southgate

Waikato Regional Council

*Nā ngā hoa-kaihautū o te komiti o Wai Ora*

Tuia te rangi e tū nei

Tuia te papa e takoto nei

Tuia te muka tangata e whiria nei i te mata o te whenua

Kīngi Tuheitia - te mauri o te motu

Tuia ngā manako o ngā iwi kia whakaorangia, kia tiakina hoki te mauri o ngā wai

Paimārire

*Nō māua te hōnore ki te tāpae i te Panonitanga 1 i te Mahere ā-Rohe a Waikato - ngā Riu o ngā Awa o Waikato me Waipā (e marohitia nei).*

Ko tā tēnei pukapuka, he kōkiri i te haerenga o te hāpori ā-rohe ki te whakaora, ki te tiaki hoki i te ora me te mauri o ngā awa o Waikato me Waipā, hei painga mō ngā whakatupuranga o nāiane me ngā whakatupuranga o anamata, e takoto ana i roto i *Te Ture Whaimana o Te Awa o Waikato*.

E takoto ana i te panonitanga ā-mahere e marohitia nei, tētehi pae wā e 80 tau te roa, kia ora ngā wai o Waikato me Waipā me ngā kautawa hei kauranga, hei wāhi kōhi kai, i ngā wāhi katoa o aua awa, mai i ngā mātāpuna ki ngā pūaha, ā, mā reira e tutuki ai ngā herenga o *Te Ture Whaimana*, o te pukapuka matua e whakatau ana i te ahunga whakamuatanga mō aua awa. Ki te tutuki taua putanga, ka teitei ake te paerewa i tērā o te herenga o te *Tauākī Kaupapa Here ā-Motu mō te Whakahaeretanga o te Wai Māori*, o te tau 2014, kia wātea ngā wai hei kautūtanga.

Kua whakaritea te panonitanga ā-mahere e marohitia nei i runga i ētehi tūāhuatanga ahureinga.

Ko te mea e motuhake ai tēnei panonitanga ā-mahere e marohitia nei, e ono ngā whakahaere i mahi ngātahi i tēnei kaupapa - arā, ko te Poari o Maniapoto rātou ko te Poari Manaaki o Raukawa, ko te Poari Māori o Tūwharetoa, ko te Tarahati o ngā Iwi o ngā Awa o Te Arawa, ko te Tarahati o te Awa o Waikato Raupatu hei māngai mō ngā iwi o ngā awa o Waikato me Waipā - me te Kaunihera ā-Rohe o Waikato, ki te whakarite i tēnei panonitanga ā-mahere, i a Wai Ora: He Rautaki Whakapaipai. Mā tēnei mahi ngātahitanga e whakatinana ngā whakaritenga mō te whakahaere ngātahitanga i waenga i ngā iwi e rima o te awa me te Kaunihera ā-Rohe o Waikato mō ngā awa o Waikato me Waipā. Kua āta whai wāhi mai hoki ngā kaitiaki o te Mana Whakahaere o te Awa o Waikato, o *Te Ture Whaimana*.

Kua whakaritea te nuinga o ngā kaupapa here e takoto ana i ngā whārangi e whai ake nei e tētehi rōpū tuatangata i roto i te kaupapa o Wai Ora. I roto i ngā tau e rua me te hāwhe, i tū ake te Rōpū Mahi Ngātahi o ngā Hunga Whai Pānga, i raro i te ārahitanga o tētehi kaihautū motuhake, i āwhinatia ai hoki e tētehi kaiwhakahaere tino mātāu, hei māngai mō ngā hunga whai pānga - mō ngā momo rāngai rerekē me te hāpori, ki te whakarite i te panonitanga ā-mahere e marohitia nei. E tika ai ngā pārongo i a rātou, e whaitake ai, e tutuki ai hoki ā rātou whakatau, i whiwhi pārongo whāiti rātou, whērā i te Mātauranga Māori i ahu mai i tētehi Rōpū Kaiārahi Whāiti. Kāore i māmā noa iho te mahi a te Rōpū Mahi Ngātahi o ngā Hunga Whai Pānga, nā konei e rere nei ā māua whakamānawa ki tō rātou ū ki te tukanga, ki ngā mahi hoki i whakatutukihia petapetahia e rātou.

I ō māua tūnga hei hoa-kaihautū mō te komiti o Wai Ora, mō te rangapū whakatau tukutahi o ngā kaihautū o ngā iwi o ngā awa me ngā kaikaunihera ā-rohe, māringanui ana māua i te taenga ki ngā hui maha a te Rōpū Mahi Ngātahi o ngā Hunga Whai Pānga. Kua whakaawehia māua i te rongotanga i ngā momo tūmanako rerekē e whakakanohihia ana i te rūma, e te hunga e mahi ngātahi ana ki te kimi rongoā hei whakaora, hei tiaki hoki i ō tātou wai Māori matahāpo, e whakarite ana hoki i tētehi mahere tauroa e puta ai *Te Ture Whaimanaki* te aomārama.

Me mihi ka tika ia tangata i haere mai ki te tuku whakaaro ki te aroaro o te Rōpū Mahi Ngātahi o ngā Hunga Whai Pānga, mō rātou i whakatakoto rongoā mō ngā awa. Ahakoa nō te marea, ahakoa nō tētehi whakahaere rānei, tēnā koutou i whai wāhi mai ki te tukanga i puta ai tēnei pukapuka.

Councillor Alan Livingston

Kataraina Hodge

Co-chair, Healthy Rivers Wai Ora Committee

Co-chair, Healthy Rivers Wai Ora Committee

Waikato Regional Council

Raukawa Charitable Trust



*Nā te kaihautū o te Kaunihera ā-Rohe o Waikato*

E ngākau whakapuke nei te Kaunihera ā-Rohe o Waikato kia noho hei hoa mahi i te kaupapa o Wai Ora: He Rautaki Whakapaipai, i whakarite ai i tēnei panonitanga ā-mahere e marohitia nei.

He whakahirahira tēnei pukapuka, kua noa iho ki ngā tāngata o te rohe o Waikato, engari ki ngā tāngata katoa o Aotearoa, inā hoki, e hiranga ana te awa o Waikato ki te motu, e whai wāhi ana hoki te awa ki te oranga ā-ahurea, ā-pāpori, ā-taiao hoki o tō tātou whenua. E marohi ana te mahere kia whakaitihia te urunga o ētehi matū tōhawahawa matua ki ngā wai i roto i ngā riu o ngā awa o Waipā me Waikato, 1.1 miriona heketea nei te whānui.

Ki te Kaunihera ā-Rohe o Waikato, e tohu ana te kaupapa mahi ngātahi i whāia ai ki te whakarite i tēnei panonitanga ā-mahere i tētehi huarahi hou hei whakaputa i tēnei momo kaupapa here.

He uauate whakatau i ngā take e pā ana ki te koununga o te wai. Mā te rapu rongoā whaitake, e taea ana te whakatutuki, mā te mahi ngātahi hoki me ētehi atu, mā reira rawa e neke whakamua ai te kaupapa.

He pānga tō ngā tāngata katoa kei ngā riu o ngā awa o Waikato me Waipā ki ngā awa, tae atu hoki ki te tokomaha kei tua atu. He rerekē ngā hunga whai pānga ki te awa, e whakaatahia ana i te tōpū o te Rōpū Mahi Ngātahi o ngā Hunga Whai Pānga nāna tonu tēnei panonitanga ā-mahere i whakarite. He whānui ngā momo uara o ngā tāngata me ngā rāngai e pā ana ki ngā awa. I puta te Rōpū Mahi Ngātahi o ngā Hunga Whai Pānga ki ngā tōpito o ngā riu ki te whakarongo ki ngā whakaaro rerekē, ki te kite ā-kanohi i ngā rerekētanga, ki te whai māramatanga hoki ki ngā rerekētanga.

I te tīmatanga, kāore i nui ngā whakaaetanga e pā ana ki ngā pūtaka o te raruraru, karekau he hononga hāngai e kitea ai te pūtaka me te pānga, ā, hei āpiti atu, he maha ngā take whāiti i uaua. I herea hoki te rōpū e *Te Ture Whaimana* kia whakaritea he mahere e kauria ai ngā awa, e ora ai hoki te wai hei wāhi kōhi kai. Hei whakatau i tēnei, i āta whakatūria tētehi rōpū mātanga e noho motuhake ana, hei tuku mai i ngā pārongo whāiti ki te Rōpū Mahi Ngātahi o ngā Hunga Whai Pānga me ētehi atu i whai wāhi mai. Nā konā, ka noho ngā taunakitanga ā-pūtaiao hei pūtaka mō tēnei mahere, ka whai wāhi mai hoki te Mātauranga Māori.

Hei māngai mō te Kaunihera ā-Rohe o Waikato, tēnei au e mihi nei ki te Rōpū Mahi Ngātahi o ngā Hunga Whai Pānga, ki te Rōpū Kaiārahi Whāiti, ki te hapori whānui hoki, mō rātou i whai wāhi mai, mō rātou hoki i ū ki te tukanga mahi ngātahi, ki ngā hua hoki mō tō tātou arawai e manakohia ana. Kāore ngā kōrero e mutu i konei. E wātea ana ngā kaimahi o te Kaunihera ā-Rohe o Waikato i ngā wā katoa, ki te whai kia ea ā koutou pātai me ā koutou hiahia ki ngā pārongo. E hiahia ana mātou kia tika tēnei mahere, nō reira e akiaki nei au i a koutou kia tukuna mai ā koutou whakaaro. Kapā te raruraru o te koununga o te wai ki a tātou katoa, ā, me puta ngā rongoā i a tātou katoa.

Chairperson Paula Southgate

Waikato Regional Council

## Explanatory Statement/He Tauākī Whakamārama

(This statement does not form part of the Plan Change and is for explanatory purposes only).

Proposed Waikato Regional Plan Change 1 - Waikato and Waipa River Catchments to the Waikato Regional Plan pursuant to Schedule 1 of the Resource Management Act 1991.

This document is a change to the Operative Waikato Regional Plan (WRP), to restore and protect water quality in the Waikato and Waipa Rivers by managing discharges of nitrogen, phosphorus, sediment and microbial pathogens to land in the catchment, where it may enter surface water or ground water and subsequently enter the rivers, or directly into a water body.

This plan change document is divided into five parts:

Part A inserts a new Chapter 3.11 as text to be added after Chapter 3.10 but before Module 4.

Part B inserts a new condition to section 5.1.5 as text to be added after 5.1.5 (p) iii. but before the Advisory Note.

Part C inserts new items into the Glossary of Terms in the Regional Plan, in alphabetical order.

Part D inserts amendments to existing text of the Regional Plan. Text to be deleted are shown as ~~strikethrough~~ and additional text to be added shown as underline.

Terms in the Objectives, Policies and Implementation methods of Chapter 3.11 which are bolded can be found in the Glossary. Note also, that as a convention of the Waikato Regional Plan:

- Terms marked \* are defined by the Resource Management Act 1991
- Terms marked ^ are defined by the National Policy Statement for Freshwater Management 2014.
- Terms marked ` are defined by the Waikato Regional Policy Statement 2016.
- Unless a direct source is specified in a footnote, all other terms have been developed specifically for the purpose of this plan change.

The Rules in Part A - Rules 3.11.5.1 to 3.11.5.7 of Chapter 3.11 have immediate legal effect from the date of notification in accordance with section 86B(3)(a) of the Resource Management Act 1991. The new condition (q) to section 5.1.5 in Part B, and the consequential amendments to the text in Part D have immediate legal effect from the date of notification.

# PART A

Insert the following Section as a new chapter after Chapter 3.10 and before Chapter 4 of the Waikato Regional Plan

# 3.11 Waikato and Waipa River Catchments/Ngā Riu o ngā Awa o Waikato me Waipā

Area covered by Chapter 3.11/Ngā Riu o ngā Awa o Waikato me Waipā

This Chapter 3.11 applies to the Waikato and Waipa River catchments. The map shown in Map 3.11-1 shows the general catchment boundary. This Chapter is additional to all other parts of the Plan. Where there are any inconsistencies, Chapter 3.11 prevails.

Map 3.11-1 shows the general catchment boundary and includes the boundaries of each Freshwater Management Unit<sup>^</sup> (FMU): The FMUs are:

- Upper Waikato River
- Middle Waikato River
- Lower Waikato River
- Waipa River
- Peat Lakes
- Riverine Lakes
- Dune Lakes
- Volcanic Lakes

FMUs are required by central government's National Policy Statement for Freshwater Management 2014. FMUs enable monitoring of progress towards meeting [freshwater objectives developed to give effect to the NPSFM and long term desired water quality states developed to give effect to the Vision and Strategy targets<sup>^</sup> and limits<sup>^</sup>](#).

The Plan maps of the Waikato and Waipa River catchments are available electronically or for viewing at Waikato Regional Council offices on request.

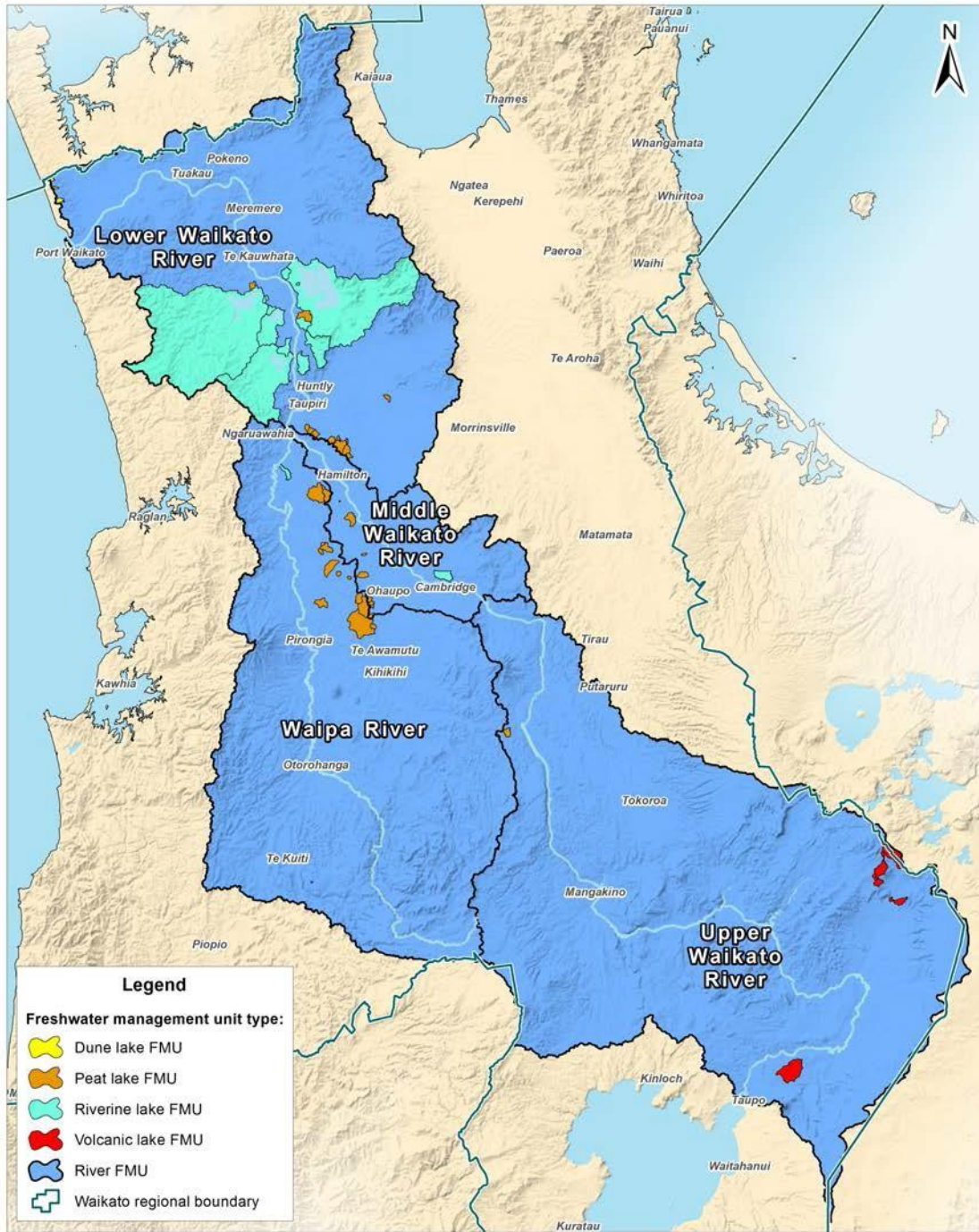

**Acknowledgements and Disclaimers**  
 1. © Waikato Regional Council 2013-2016. Healthy Rivers: Plan for Change / Wai Ora; He Rautaki Whakapaipai Data.  
 2. Digital political boundaries data sourced from Statistics New Zealand.  
 3. Hydrological data sourced from Land Information New Zealand. Crown Copyright Reserved.

## Freshwater management units

0 5 10 15 20 25 30 35 40 km  
 Scale at A3 = 1:630,000

Created by: A Jeffries  
 Date: 21/09/2016  
 Version: 1  
 Job No.: 33102  
 File: 33102 FMUs Lake and FMUs River.mxd



DISCLAIMER: While Waikato Regional Council has exercised all reasonable skill and care in controlling the contents of this information, Waikato Regional Council accepts no liability in contract, tort or otherwise however, for any loss, damage, injury expense (whether direct, indirect or consequential) arising out of the provision of this information or its use by you.

Map 3.11-1: Map of the Waikato and Waipa River catchments, showing Freshwater Management Units



## Background and explanation

### Co-management of the Waikato and Waipa Rivers

There are three River Acts that establish co-governance arrangements for the Waikato and Waipa Rivers and catchment. These are Waikato-Tainui Raupatu Claims (Waikato River) Settlement Act 2010, Ngati Tuwharetoa, Raukawa, and Te Arawa River Iwi Waikato River Act 2010 and Nga Wai o Maniapoto (Waipa River) Act 2012.

The iwi partners in the development of Chapter 3.11 are Maniapoto, Raukawa, Ngāti Tūwharetoa, Te Arawa River Iwi and Waikato-Tainui. The processes for preparing, reviewing, changing or varying the regional plan, in terms of River Iwi involvement in the process, is set out in the legislation. This includes a requirement for Council to establish a Joint Working Party with each of the River Iwi, the purposes of which include making joint recommendations to the Council regarding the plan change.

The three River Acts established the Vision and Strategy for the Waikato River/Te Ture Whaimana o Te Awa o Waikato (Vision and Strategy) as the primary direction setting document for the Waikato and Waipa Rivers. The Vision and Strategy prevails over any inconsistencies in a national policy statement or New Zealand coastal policy statement, and is deemed to be part of the Waikato Regional Policy Statement.

The Vision and Strategy states that the Waikato and Waipa Rivers are degraded and require, amongst other things, restoration and protection. One objective<sup>(1)</sup> has been given particular focus for this chapter: The restoration of water quality within the Waikato River so that it is safe for people to swim in and take food from over its entire length. The Vision and Strategy is being given effect to in Chapter 3.11 by:

- Reducing nitrogen, phosphorus, sediment and microbial pathogen losses from land
- Ongoing management of diffuse and point source discharges of nitrogen, phosphorus, sediment and microbial pathogens
- Giving people and communities time to adapt to the requirements of Chapter 3.11 and supporting actions to achieve short-term **freshwater** objectives while being clear that further reductions in nitrogen, phosphorus, sediment and microbial pathogen losses from land will be required in subsequent regional plans
- Ensuring that Waikato Regional Council continues to facilitate ongoing research, monitoring and tracking of changes on the land and in the water to provide for the application of Mātauranga Māori and latest scientific methods, as they become available
- Preparing for future requirements on what can be undertaken on the land, with limits^ ensuring that the management of land use and activities is closely aligned with the biophysical capabilities of the land, the spatial location, and the likely effects of discharges on the lakes, rivers and wetlands in the catchment.

### Collaborative approach

The co-governance partners agreed to adopt a collaborative approach to investigate and develop fresh water management approaches that would be implemented in the Waikato and Waipa River Catchments.

A key feature of the collaborative approach was the Collaborative Stakeholder Group (CSG), which represented stakeholders and the wider community in Healthy Rivers: Plan for Change/Wai Ora: He Rauaki Whakapaipai. The CSG was the central channel for stakeholder and broader community collaboration in the project. It intensively reviewed and deliberated on technical material from a group of external technical experts from a range of disciplines. The CSG also sought input from their sectors and from the community, and ultimately proposed the contents of Chapter 3.11 to decision makers.

<sup>1</sup> Te Ture Whaimana o te Awa o Waikato, Objective K

## Water quality and National Policy Statement for Freshwater Management

The National Policy Statement for Freshwater Management 2014 (NPS FM) requires regional councils to formulate freshwater objectives<sup>^</sup> and set limits<sup>^</sup> or targets<sup>^</sup> ~~(a target is a limit to be achieved within a specified timeframe)~~. Regional councils must ensure over-allocation<sup>^</sup> of the water resource is avoided, or ed where that has already occurred.

Current water quality monitoring results show that while there is variability across the Waikato and Waipa River catchments, there are adverse effects on water bodies associated with discharges of nitrogen, phosphorus, sediment and microbial pathogens. The CSG concluded that from a water quality point of view, over-allocation<sup>^</sup> has occurred. Water bodies in the Waikato and Waipa River catchments are not able to assimilate further discharges of nitrogen, phosphorus, sediment and microbial pathogens, without adversely affecting community-held values. Achieving the numeric, long-term ~~freshwater~~ objectives<sup>^</sup> in Chapter 3.11 will require reductions in diffuse and point source contaminants.

The NPS FM directs the Waikato Regional Council to establish freshwater objectives<sup>^</sup> that give effect to the objectives of the NPS FM and describe the state that Waikato regional communities want for fresh water in the future.

The NPS FM process followed in developing Chapter 3.11, included identifying FMUs and the values for each, and then choosing relevant water quality attributes<sup>^</sup> and attribute states<sup>^</sup> that can be monitored over time. Freshwater objectives<sup>^</sup> and limits<sup>^</sup> or targets<sup>^</sup> set out what is required to achieve the attribute states<sup>^</sup>. Under the NPS FM, a limit<sup>^</sup> is the maximum amount of resource use available, which allows a freshwater objective<sup>^</sup> to be met.

The CSG identified resource use that affects the achievement of the freshwater objectives<sup>^</sup> and long-term desired water quality, and for achieving the Vision and Strategy. Chapter 3.11 sets out policies and methods that restrict what can be done on the land and discharged to land or water.

For the avoidance of doubt, and for the purpose of the NPSFM, the freshwater objective of this plan is Objective 3.

Full achievement of the Vision and Strategy will be intergenerational

The CSG has chosen an 80-year timeframe to achieve the water quality objectives of the Vision and Strategy. The timeframe is intergenerational and more aspirational than the national bottom lines set out in the NPS FM because it seeks to meet the higher standards of being safe to swim in and take food from over the entire length of the Waikato and Waipa Rivers and catchment. Based on the information currently available, the CSG has concluded full achievement of the Vision and Strategy by 2096 is likely to be costly and difficult. The 80-year timeframe recognises the 'innovation gap' that means full achievement of water quality requires technologies or practices that are not yet available or economically feasible. In addition, the current understanding is that achieving water quality restoration requires a considerable amount of land to be changed from land uses with moderate and high intensity of discharges to land use with lower discharges (e.g. through reforestation).

Because of the extent of change required to restore and protect water quality in the 80-year timeframe, the CSG has adopted a staged approach. This approach breaks the required improvements into a number of steps, the first of which is to put in place and implement the range of actions in a 10 year period that will be required to achieve 10 percent of the required change between current water quality and the long term water quality in 2096. The staged approach recognises that immediate large scale land use change may be socially disruptive, and there is considerable effort and cost for resource users, industry and Waikato Regional Council to set up the change process in the first stage. New implementation processes, expertise and engagement are needed to support the first stage. The staged approach also allows time for the innovation in technology and practices that will need to be developed to meet the ~~targets and limits~~ long term water quality objectives in subsequent regional plans to be developed.

Because of the extent of change required to meet the 80-year limits<sup>^</sup>, achieving even the first step towards the long-term ~~freshwater~~ objectives in this Plan is an ambitious target. This means the effects of actions and changes on the land may not be seen as water quality improvements in the water bodies in the short term. This is partly due to the time required for the concentration of contaminants in the water to reduce, following mitigation actions being put in place, and specifically, the time it takes for nitrogen to move through the soil profile to groundwater, and then to surface water. This means that the effect of actions put in place to reduce nitrogen now may not be seen in the water for some time (the length of time lag varies across the catchment). It also means there is a nitrogen 'load to come' from historic land use that is yet to be seen in the water.

The approach to reducing contaminant losses from pastoral farm land implemented by Chapter 3.11 requires:

- stock exclusion from water bodies as a priority mitigation action
- Farm Environment Plans (including those for commercial vegetable producers) that ensure industry-specific good management practice, and identify additional mitigation actions to reduce diffuse discharges by specified dates, which can then be monitored
- a property scale nitrogen reference point to be established by modelling current nutrient losses from each property, with no property being allowed to exceed its reference point in the future and higher dischargers being required to reduce their nutrient losses
- an accreditation system to be set up for people who will assist farmers to prepare their Farm Environment Plan, and to certify agricultural industry schemes
- Waikato Regional Council to develop approaches outside the rule framework that allow contaminant loss risk factors to be assessed at a sub-catchment level, and implement mitigations that look beyond individual farm boundaries to identify the most cost-effective solutions.

There are a number of existing provisions, including rules, in the Waikato Regional Plan that will continue to apply for point source discharges.

Municipal and industrial point source dischargers will also be required to revise their discharges in light of the Vision and Strategy and the water quality objectives, ~~and sub-catchment limits and targets~~ that have been set. This will happen as the current consent terms expire.

There are a range of existing provisions in this Plan that deal with activities that relate to forestry. Forestry activities will continue to be managed by these existing provisions, with the addition of requirements around preparing harvest plans and notifying Waikato Regional Council of harvest activities.

In the short term, land use change from tree cover to animal grazing, or any livestock grazing other the dairy or arable cropping to dairy, or any land use to commercial vegetable production, will be constrained. Provision has been made for some flexibility of land use for Māori land that has not been able to develop due to historic and legal impediments. As

these impediments have had an impact on the relationship between tangata whenua and their ancestral lands, with associated cultural and economic effects, Chapter 3.11 seeks to recognise and provide for these relationships. These constraints on land use change are interim, until a future plan change introduces a second stage, where further reductions in discharges of sediment, nutrients and microbial pathogens from point sources and activity on the land will be required. This second stage will focus on land suitability and how land use impacts on water quality, based on the type of land and the sensitivity of the receiving water. Methods in Chapter 3.11 include the research and information to be developed to support this.

#### Reviewing progress toward achieving the Vision and Strategy

The overall intent of Chapter 3.11 is to require resource users to make a start on reducing discharges of contaminants as the first stage of achieving the Vision and Strategy, with on-farm actions carried out and point source discharges reviewed as existing resource consents come up for renewal. The staged approach gives people and communities time to adapt, while being clear that further reductions will be required by subsequent regional plans.

The Vision and Strategy contained in each of the three River Acts is required to be reviewed periodically by the Waikato River Authority, which may make changes to insert limits and methods.

The Resource Management Act requires that regional councils commence reviews of their regional plans 10 years after those plans are operative. When this is done in the future, further changes to reduce diffuse and point source discharges will need to follow the initial preparatory stage embodied in Chapter 3.11 of this Plan.

During the life of this Plan, Waikato Regional Council will track the progress of actions undertaken on the land towards achieving the Vision and Strategy [and the long term objectives developed to give effect to that document](#). In addition, research and information collation will be used when this Plan is reviewed, to inform any future property-level allocation of contaminant discharges.

## Te Horopaki me ngā Whakamārama

Te whakahaere ngātahi i ngā awa o Waikato me Waipā

E toru ngā Ture mō ngā Awa e whakatū ana i ngā whakaritenga whakahaere ngātahi mō ngā awa o Waikato me Waipā, me ngā riu o aua awa. Ko ngā ture ēnei, ko te Te Ture Whakataunga Kokoraho Raupatu a Waikato-Tainui (Te Awa o Waikato) 2010, ko Te Ture o Ngā Iwi o Te Awa o Waikato 2010, arā o Ngāti Tūwharetoa, o Raukawa, o Te Arawa anō hoki me Te Ture o Ngā Wai o Maniapoto (Te Awa o Waipā) 2012.

Ko ngā āpiti ā-iwi i whai wāhi ki te whanaketanga o te Upoko 3.11, ko Maniapoto rātou ko Raukawa, ko Ngāti Tūwharetoa, ko ngā iwi o ngā awa o Te Arawa me Waikato-Tainui. Kei roto i te ture ngā whakamārama mō te āhua o te whai wāhitanga o ngā iwi o te awa ki ngā tukanga whakarite, arotake, panoni rānei i te mahere ā-rohe. Kei reira anō hoki te here kei runga i te Kaunihera ki te whakatū i tētehi Ohu Mahi Ngātahi i te taha o tēnā iwi, o tēnā iwi o te awa, ko tētehi o ngā aronga, ko te whakatakoto ngātahi i ngā tūtohunga ki te Kaunihera mō te panonitanga o te mahere.

I whakatūria Te Ture Whaimana o Te Awa o Waikato e ngā Ture e toru mō ngā Awa hei pukapuka matua e whakatau ana i te anga whakamuatanga mō ngā awa o Waikato me Waipā. Mehemea ka kitea he taupatupatutanga i tētehi Tauākī kaupapa here ā-motu, i te Tauākī kaupapa here takutai moana a Aotearoa rānei, kei runga ko Te Ture Whaimana, waihoki he wāhanga tēnei nō Te Tauākī Kaupapa Here ā-Rohe a Waikato.

E kī ana te Ture Whaimana, kua whakakinongia ngā awa o Waikato me Waipā, ā, me whakaora mai, me tiaki anō hoki ka tika, heoi he mahi anō i tua atu i ērā. E kaha arotahingia ana tētehi whāinga i tēnei upoko, arā ko te whakaoranga o te kounga wai

oroto i te awa o Waikato, kia pai ai tēte tangata kaukai ki roto, kia pai ai te kohikahi ngā wāhikatoa o te awa, mai i te mātāpuna kite pūaha. E whakatinanahia ana te Ture Whaimana i te Upoko 3.11 mā te:

- whakaiti i te ngaronga o te hauota, o te pūtūtae-whetū, o te waiparapara me te tukumate ora poto i te whenua
- whakahaere tonu i te rukenga roha me te rukenga pū tuwha o te hauota, o te pūtūtae-whetū, o te waiparapara, o te tukumate ora poto anō hoki
- tuku i te tangata me ngā hāpori kia taunga haere ai rātou ki ngā here o te Upoko 3.11 me te tautoko i ngā tūmahi kia tutuki ai ngā whāinga taupoto, i runga anō i te mārama me whai wāhi tonu ki ngā mahere ā-rohe ka whai ake, te whakaitinga o te ngaronga o te hauota, o te pūtūtae-whetū, o te waiparapara me te tukumate ora poto i te whenua
- whakaū kia whakahaere tonu te Kaunihera ā-rohe o Waikato i ngā rangahau, i te aroturuki me te mātā i ngā rerekētanga ā-whenua, i roto anō hoki i te wai kia āhei ai te whai i te Mātāuranga Māori me ngā tikanga pūtaiao o te wā, ka puta mai ana aua tikanga
- whakarite i ngā herenga o anamata mō ngā mahi i runga i te whenua, me te āpiti atu i ngā tāpuitanga<sup>^</sup> e whakaū ana i te hāngaipū o ngā tūmahi me te whakahaeretanga o te whakamahinga whenua ki ngā āheinga ahupūngao koiora o te whenua, ki te wāhi me ngā pānga o ngā rukenga ki ngā roto, ki ngā awa me ngā repo i roto i te riu.

Te huarahi o te mahi ngātahi

I whakaae ngā āpiti hautū ngātahi ki te whai i te huarahi o te mahi ngātahi ki te whakatewhatewha me te whakawhanake i ngā huarahi whakahaere wai Māori ka whāia i ngā riu o ngā awa o Waikato me Waipā.

Ko tētehi āhuatanga matua o te huarahi o te mahi ngātahi ko te Rōpū Mahi Ngātahi o ngā Hunga Whai Pānga, i noho mai hei kanohi mō te hunga whai pānga me te hāpori whānui i te kaupapa o Wai Ora: He Rautaki Whakapaipai. Ko te Rōpū Mahi Ngātahi o ngā Hunga Whai Pānga te huarahi matua i mahi ngātahi ai te hunga whai pānga me te hāpori whānui i te kaupapa. I āta arotake, i āta whiriwhiri mārire anō te rōpū i ngā rauemi whāiti nā tētehi rōpū mātanga ā-waho i ahu mai i tētehi tūmomo pekanga mātauranga. I whai hoki te Rōpū Mahi Ngātahi o ngā Hunga Whai Pānga i ngā whakaaro o ā rātou rāngai me te hāpori, ā, nā rātou ngā kōrero o te Upoko 3.11 i whakatakoto ki te hunga whakatau.

Te Kounga Wai me te Tauākī Kaupapa Here ā-Motu mō te Whakahaere Wai Māori

Kua herea ngā kaunihera ā-rohe e te Tauākī Kaupapa Here ā-Motu mō te Whakahaere Wai Māori 2016 ki te whakarite whāinga wai Māori<sup>^</sup> me te whakatakoto tāpuitanga<sup>^</sup>, whāinga<sup>^</sup> rānei (he tāpuitanga te whāinga me whakatutuki i roto i te wā i tohua ai). Me mātua whakaū ngā kaunihera ā-rohe kōrore e nui rawa te tohanga<sup>^</sup> o te rawa wai, me whakatika rānei e rātou tērā tohanga mehemea kua whērā kē.

E whakaaturia mai ana i ngā hua o te aroturuki ā-kounga wai, ahakoa ngā rerekētanga i ngā wāhi katoa o ngā riu o ngā awa o Waikato me Waipā, he kino tonu ngā pānga ki ngā hōpua wai nā ngā rukenga ā-hauota, ā-pūtūtae-whetū, ā-waiparapara, ā-tukumate ora poto anō hoki. I whakatau te Rōpū Mahi Ngātahi o ngā Hunga Whai Pānga, he nui rawa te tohanga<sup>^</sup> i te horopaki o te kounga wai. Kōrore e taea e ngā hōpua wai o ngā riu o ngā awa o Waikato me Waipā te whakaputa tētehi atu rukenga ā-hauota,

ā-pūtūtae-whetū, ā-waiparapara, ā-tukumate ora poto anō hoki, me te kore e puta o ngā pānga kino ki ngā uara o te hāpori. Me whakaiti ngā tāhawahawatanga roha me ngā tāhawahawatanga i ngā pū tuwha e tutuki ai ngā whāinga ā-tau me ngā whāinga tauroa mō te wai Māori, o te Upoko 3.11.

Ka tohutohu te Tauākī Kaupapa Here ā-Motu mō te Whakahaere Wai Māori i te Kaunihera ā-Rohe o Waikato ki te whakarite whāinga wai Māori e whakamana ana i ngā whāinga o te Tauākī Kaupapa Here ā-Motu mō te Whakahaere Wai Māori, e whakamārama ana anō hoki i te āhua o te wai e hiahiatia ana e ngā hāpori ā-rohe o Waikato hei ngā tau e heke mai ana.

Ko tētehi wāhanga o te tukanga o te Tauākī Kaupapa Here ā-Motu mō te Whakahaere Wai Māori i whāia ai hei whakarite i te Upoko 3.11, ko te tautuhi i ngā wae whakahaere wai māori me ngā uara o ia wae, kātahi ka kōwhiria ngā āhuatanga o te kōunga wai e hāngai ana me ngā āhuatanga ka taea te aroturuki i roto i te wā. Mā ngā whāinga wai Māori me ngā tāpuitanga, ngā whāinga rānei e whakatau ngā here e tutuki ai ngā āhuatanga. Kei raro i te Tauākī Kaupapa Here ā-Motu mō te Whakahaere Wai Māori, ko te tāpuitanga te taumata o te whakamahinga o ngā rawa e wātea ana, kia āhei ai te whakatutukitanga o tētehi whāinga wai Māori.

I tautuhi te Rōpū Mahi Ngātahi o ngā Hunga Whai Pānga i te whakamahinga rawa ka pā ki te whakatutukitanga o ngā whāinga wai Māori, ki ngā hiahia tauroa mō te kōunga wai me te whakatutukitanga o te Ture Whaimana. E takoto ana i te Upoko 3.11 ngā kaupapa here me ngā tikanga e here ana i ngā mahi i runga i te whenua me te rukenga ki te whenua, ki te wai rānei.

Ka pā ki ngā whakatupuranga maha te whakatutukitanga o Te Ture Whaimana

Kua kōwhiri te Rōpū Mahi Ngātahi o ngā Hunga Whai Pānga i te 80 tau hei pae wā ki te whakatutuki i ngā whāinga kōunga wai o Te Ture Whaimana. He pae wā tēnei ka pā ki ngā whakatupuranga maha, ā, he nui ake hoki te tūmanako i ngā pae o raro ā-motu kua whakatakatoria i te Tauākī Kaupapa Here ā-Motu mō te Whakahaere Wai Māori, nā te mea e whai ana tēnei ki te whakatutuki i ngā paerewa teitei ake kia pai ai tā te tangata kaukau ki roto i te wai, kia pai ai hoki te kohi kai i ngā wāhi katoa o ngā awa o Waikato me Waipā, mai i ngā mātāpuna ki ngā pūaha, me ngā riu. E ai ki ngā pārongo e wātea ana ināianei, kua whakatau te Rōpū Mahi Ngātahi o ngā Hunga Whai Pānga ka nui te utu, ka uua hoki te whakatutukitanga katoatanga o Te Ture Whaimana i mua i te tau 2096. Kua kitea te 'āputa auahatanga' i te pae wā o te 80 tau, arā e whakatutuki katoatia ai te kōunga wai me whai hangarau, me whai tikanga rānei kāore anō kia hua ake, kāore anō rānei e taea, i ngā āhuatanga ā-ōhanga. Hei āpiti atu, e mōhiotia ana ināianei, e tutuki ai te whakaoranga o te kōunga wai me whakarerekē te whakamahinga o ētehi whenua nui tonu, he āhua nui, he tino nui rānei te rukenga o ērā whenua kia itahi ake te rukenga (heitauiira, mā te whakatupu rākau).

Kua whai te Rōpū Mahi Ngātahi o ngā Hunga Whai Pānga i tētehi huarahi wāwāhi nā te nui o ngā panonitanga me whai kia whakaorangia mai anō, kia tiakina hoki te kōunga wai i te roanga o te pae wā o te 80 tau. Nā tēnei huarahi i wāhia ai ngā whakatikahanga me puta mai, kote tuatahi o ngā whakatikahanga he whakarite, he whakatinana anō hoki i ngā tūmomo tūmahi me mahi rawa i roto i te tekau tau, e tutuki ai te tekau ōrau o ngā panonitanga, i te kōunga wai ināianei ki te kōunga wai tauroa hei te tau 2096. E kitea ana i tēnei huarahi wāwāhi he raru pea ka pā ki te pāpori i te nui o ngā panonitanga ā-whakamahinga whenua i roto i te wā poto, ā, he nui te mahi, he nui hoki te utu ki te hunga whakamahi rawa, ki te ahumahi, ki te Kaunihera ā-rohe o Waikato hoki ki te whakarite i te tukanga panonitanga i te wāhanga tuatahi. Me whai tukanga whakatinana hou, me whai tohungatanga, me whakatū hui whiriwhiri kaupapa hei taunaki i te wāhanga tuatahi. Mā te huarahi wāwāhi e whai wā ai kia puta mai ngā hangarau me ngā tikanga auaha e tika ana kia puta hei whakatutuki i ngā whāinga me ngā tāpuitanga i roto i ngā mahere ā-rohe ka whai ake.

Nā te nui o te panonitanga me puta rawa e tutuki ai ngā tāpuitanga i roto i te 80 tau, he whāinga nui tonu te whakatutuki i te wāhanga tuatahi o ngā whāinga wai Māori tauroa o tēnei Mahere. Nā konei, kāore pea e kitea i roto i te wā poto te pānga o ngā tūmahi me ngā panonitanga i runga i te whenua ki te kōunga wai i roto i ngā hōpua wai. I whēnei ai, nā te roa o te wā e memeha haere ai te kukūnga o ngā tāhawahawatanga i roto i te wai, whai i muri mai i te whakaritenga o ngā mahi whakangāwari i ngā pānga, otirā nā te roa o te wā e heke ai te hauota i te oneone ki ngā wai o te whenua, tae atu ki te wai ka rere ki ngā kōawāwa. Nā konei, ka roa pea te wā kātahi ka kitea i roto i te wai te pānga o ngā tūmahi o nāianei kua whakaritea kia iti iho ai te hauota (ka rerekē te roa o te wā i ngā wāhi katoa o te riu). I runga hoki i tērā, he 'utanga hauota' kāore anō kia kitea i te wai e puta tonu mai ana nā te whakamahinga whenua i mua.

I runga i te huarahi e whāia ana i te Upoko 3.11 hei whakaiti i te ngaronga o ngā tāhawahawatanga i ngā pāmu kararehe, me:

- aukati i ngā kararehe i ngā hōpua wai hei tūmahi whakangāwari totoa
- whai Mahere Taiao ā-Pāmu (tae atu ki ngā kaiwhakatupu huawhenua ā-arumoni) e whakaū ana i ngā tikanga whakahaere pai ā-ahumahi, e tautuhi ana anō hoki i ētehi atu tūmahi whakangāwari hei whakaiti i ngā rukenga roha i mua i ētehi rā ka āta tohua, ka aroturukihia ai
- whakarite tauine tohu hauota ā-whenua mā te whakatauiira i ngā ngaronga whakamōmona i ia whenua, kāore tētehi whenua e āhei ki te hipa i tana tohu hei ngā tau e heke mai ana, ā, me whakaiti rawa ngā kairuke kaha rawa i ngā ngaronga whakamōmona



- whakarite tētehi pūnaha whakamanatanga mō te hunga ka āwhina i ngā kaipāmu ki te whakarite i ā rātou Mahere Taiao ā-Pāmu, ki te whakapūmau anō hoki i ngā kaupapa ā-ahumahi ahuhenua
- whakawhanake te Kaunihera ā-rohe o Waikato i ētehi huarahi kāore e herea ana ki te anga ā-ture kia āhei ai te arotake i ngā tūponotanga ngaronga tāhawahawatanga i ngā riu o ngā kautawa, ka whakatinana hoki i ngā mahi whakangāwari pānga kāore e herea ki ngārohenga o ngā pāmu, hei tautuhi i ngā urupare, iti katoa te utu.

He nui ngā whakatau kua mana kē me ngā ture kei roto i tēnei Mahere, ka hāngai tonu ki ngā rukenga pū tuwha.

Me panoni rawa ngā kairuke i ngā pū tuwha nō ngā whakahaere ā-rohe, nō ngā ahumahi anō hoki i ā rātou rukenga kia hāngai ki Te Ture Whaimana, ki ngā whāinga hoki mō te kounga wai, ki ngā tāpuitanga o ngā riu kōawāwa me ngā whāinga kua whakaritea. Ka whēnei hei te paunga o ngā here ā-whakaaetanga o tēnei wā.

He nui ngā tūmomo whakataunga kei roto i tēnei Mahere e hāngai ana ki ngā mahinga ngahere. Ka riro tonu mā ēnei whakataunga ngā mahinga ngahere e whakahaere, engari ka tāpirihia atu ētehi atu here e pā ana ki te whakarite mahere hauhake me te whakamōhio i te Kaunihera ā-Rohe o Waikato ki ngā tūmahi hauhake.

Hei ngā tau e tū tata mai ana, ka herea te panonitanga ā-whakamahinga whenua, whēnei i te huringa o te ngahere hei pāmu kararehe, i te huringa rānei o te pāmu whakatupu kararehe hei pāmu miraka kau. Kua whakaritea kia āhua ngāwari ake ngā here mō te whakamahinga o ngā whenua Māori kāore anō kia whanake nā ngā raruraru ā-hītori me ngā raruraru ā-ture. Nā te mea kua pā ēnei raruraru ki te hononga i waenganui i te tangata whenua me ā rātou whenua tūpuna, me ngā pānga ā-ahurea, ā-ōhanga i puta i tērā, e whai ana te Upoko 3.11 ki te whakamana, ki te whakarite hoki i ēnei hononga. Mō tēnei wā ēnei here i runga i ngā panonitanga ā-whakamahinga whenua, kia whakatakotoria rā anōtia tētehi wāhanga tuarua i tētehi panonitanga ā-mahere o anamata, e herea ai ngā kairuke ki te whakaiti anō i ngā rukenga waiparapara, whakamōmona, tukumate ora poto anō hoki i ngā rukenga pū tuwha me ngā mahi i runga i te whenua. Ka aro tēnei wāhanga tuarua ki te pai o te whenua me te pānga o te whakamahinga whenua ki te kounga wai, i runga i te āhua o te whenua me te āhua o ngā wai taketake. Kei te Upoko 3.11 ngā tikanga whēnei i ngā rangahau me ngā pārongo me whakawhanake ake hei taunaki i tēnei.

Te arotake i te kokenga ki te whakatutuki i Te Ture Whaimana o Te Awa o Waikato

Ko te whāinga matua o te Upoko 3.11, he here i ngā kaiwhakamahi rawa kia tīmata rātou ki te whakaiti i ngā rukenga tāhawahawatanga, koia nei te wāhanga tuatahi e tutuki ai Te Ture Whaimana, ka whakahaerehia ētehi tūmahi i runga pāmu, ka arotakehia anō hoki ngā rukenga pū tuwha ka tata ana ki te wā e whakahoungia ai ngā whakaaetanga rawa. Mā te huarahi wāwāhi e taunga haere ai te tangata me ngā hapori, i runga i te mārama he whakaitinga atu anō ka whakaritea e ngā mahere ā-rohe ka whai ake.

Me arotake pokapoka Te Ture Whaimana kei roto i ngā Ture e toru mō ngā Awa e te Te Manatū Whakahaere i Te Awa o Waikato, ākuanei pea māna e panoni aua tuhinga kia whakaurua atu he tāpuitanga, he tikanga anō hoki.

E here ana Te Ture Penapena Rawa i ngā kaunihera ā-rohe kia tīmata tā rātou arotake i ā rātou mahere ā-rohe kia pau te tekau tau e whakahaerehia ana aua mahere. Kia oti tēnei hei ngā tau e heke mai ana, me whai i muri i te wāhanga tuatahi kei roto i te Upoko 3.11 o tēnei Mahere ētehi atu panonitanga hei whakaiti i ngā rukenga roha me ngā rukenga i ngā pū tuwha.

I te wā e whāia ana tēnei Mahere, ka mātai te Kaunihera ā-rohe o Waikato i te kokenga o ngā tūmahi e kawea ana i runga i te whenua hei whakatutuki i Te Ture Whaimana. Hei āpiti atu, ka whakamahia ngā rangahau me ngā kohinga pārongo i te arotakenga o tēnei Mahere, hei ārahi i ngā tohanga ā-whenua o ngā rukenga tāhawahawatanga hei ngā tau e heke mai ana.

### 3.11.1 Values and uses for the Waikato and Waipa Rivers/Ngā Uara me ngā Whakamahinga o ngā Awa o Waikato me Waipā

The National Policy Statement – Freshwater Management Policy CA2 requires certain steps to be taken in the process of setting ~~limits~~<sup>freshwater objectives</sup>. These include establishing the values<sup>^</sup> that are relevant in a FMU<sup>^</sup>, identifying the attributes<sup>^</sup> that correspond to those values<sup>^</sup>, and setting objectives based on desired attribute states<sup>^</sup>. This section describes values and uses for the Waikato and Waipa Rivers, to provide background to the objectives, ~~and~~ ~~limits~~<sup>^</sup> in later sections.

#### Vision and Strategy for the Waikato River/Te Ture Whaimana o Te Awa o Waikato <sup>(2)</sup>

*“Our vision is for a future where a healthy Waikato River sustains abundant life and prosperous communities who, in turn, are all responsible<sup>(3)</sup> for restoring and protecting the health and wellbeing of the Waikato River, and all it embraces, for generations to come.”*

The values below have been prepared and are supported by the Collaborative Stakeholder Group.

2 The Nga Wai o Maniapoto (Waipa River) Act 2012 extended Te Ture Whaimana o te Awa o Waikato to also cover the Waipa River and its catchment

3 The Vision and Strategy is intended by Parliament to be the primary direction setting document for the Waikato River and activities within its catchment affecting the Waikato River. Values and uses are intrinsic to, and embedded in the Vision and Strategy.

Te Mana o te Wai: Mana Atua, Mana Tangata

(4)

Values can be thought of in terms of Mana Atua and Mana Tangata, which represent Te Mana o te Wai. Mana Atua represents the intrinsic values of water including the mauri (the principle of life force), wairua (the principle of spiritual dimension) and inherent mana (the principle of prestige, authority) of the water and its ecosystems in their natural state. Mana Tangata refers to values of water arising from its use by people for economic, social, spiritual and cultural purposes. Mana Atua and Mana Tangata values encompass past, present and future.

A strong sense of identity and connection with land and water (hononga ki te wai, hononga ki te whenua) is apparent through the Vision and Strategy and the many values associated with the rivers. This is represented in the figure below as a unifying value that provides an interface between the Mana Atua and Mana Tangata values.

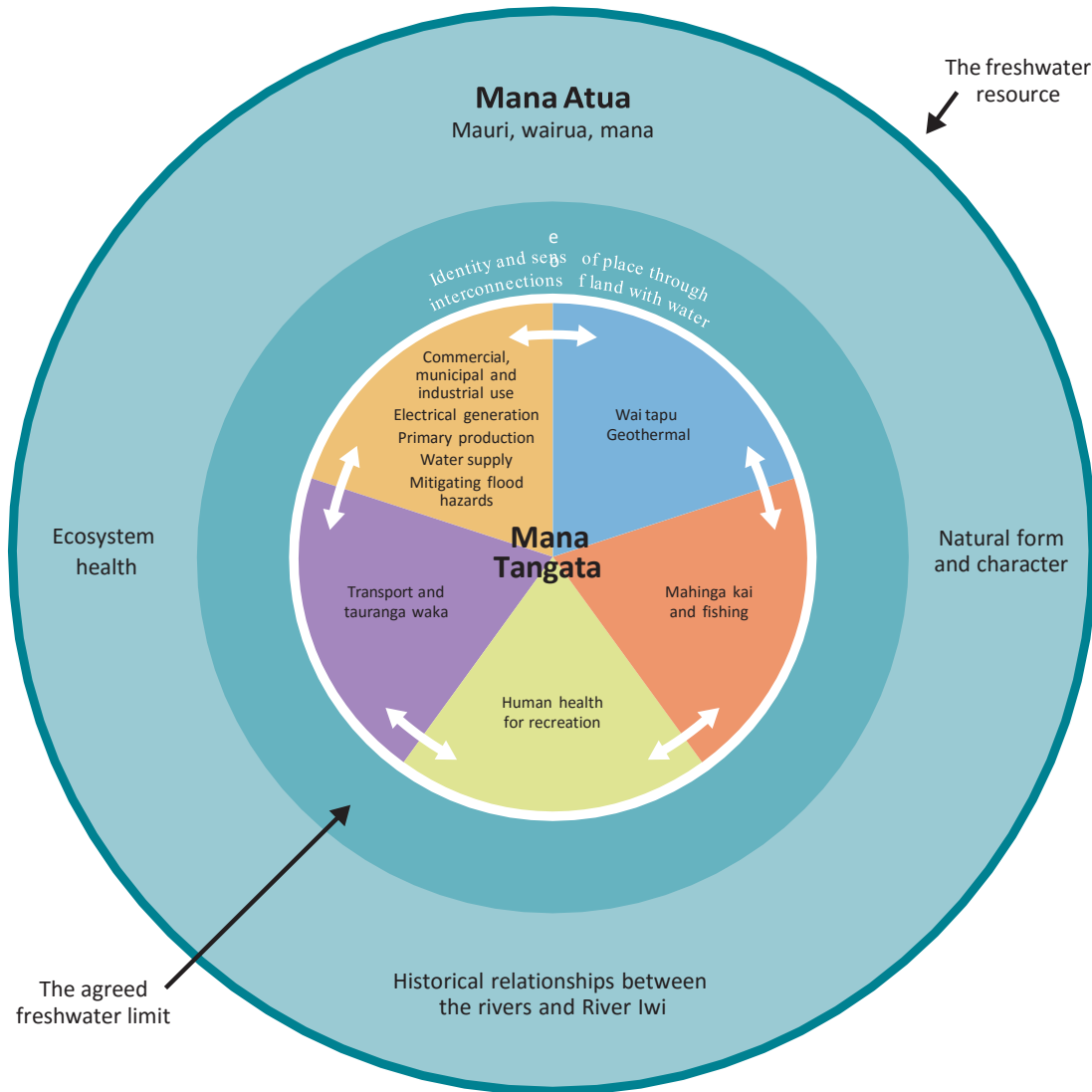

4 The National Policy Statement for Freshwater Management 2014 states that the aggregation of a range of community and tangata whenua values, and the ability of fresh water to provide for them over time, recognises the national significance of fresh water and Te Mana o te Wai.

## Hononga ki te wai, hononga ki te whenua - Identity and sense of place through the interconnections of land with water

- The rivers contribute to a sense of community and sustaining community wellbeing.
- The rivers are an important part of whānau/family life, holding nostalgic feelings and memories and having deep cultural and historical significance.
- For River Iwi, respect for the rivers lies at the heart of the spiritual and physical wellbeing of iwi and their tribal identity and culture. The river is not separate from the people but part of the people, “Ko au te awa, ko te awa ko au” (I am the river and the river is me).
- The rivers are a shared responsibility, needing collective stewardship: kaitiakitanga – working together to restore the rivers. There is also an important intergenerational equity concept within kaitiakitanga.
- Mahitahi (collaborative work) encourages us all to work together to achieve common goals.

### 3.11.1.1 Mana Atua – Intrinsic values

#### Intrinsic values - History

Ko te whakapapa o ngā iwi ki ōna awa tūpuna / Historical relationships between the rivers and River Iwi

#### Kongākōrerooneherā/History

<p>Each River Iwi has their own unique and intergenerational relationship with the rivers.</p>	<ul style="list-style-type: none"> <li>• The rivers have always been seen as taonga (treasures) to all River Iwi.</li> <li>• The rivers have always given River Iwi a strong sense of identity and connection with the land and water.</li> <li>• Rivers were used holistically; River Iwi understood the functional relationships with and between all parts of the rivers, spiritually and physically.</li> <li>• Iwi strive to maintain and restore these relationships despite the modification and destruction that has occurred through different types of development along the rivers.</li> </ul>
--	---

#### Intrinsic values - Ecosystem health

Ko te hauora me te mauri o te wai / The health and mauri of water

#### Ecosystem health

<p>The Waikato and Waipa catchments support resilient freshwater ecosystems and healthy freshwater populations of indigenous plants and animals.</p>	<ul style="list-style-type: none"> <li>• Clean fresh water restores and protects aquatic native vegetation to provide habitat and food for native aquatic species and for human activities or needs, including swimming and drinking.</li> <li>• Clean fresh water restores and protects macroinvertebrate communities for their intrinsic value and as a food source for native fish, native birds and introduced game species.</li> <li>• Clean fresh water supports native freshwater fish species.</li> <li>• Wetlands and floodplains provide water purification, refuge, feeding and breeding habitat for aquatic species, habitat for water fowl and other ecosystem services such as flood attenuation.</li> <li>• Fresh water contributes to unique habitats including peat lakes, shallow riverine lakes and karst formations which all support unique biodiversity.</li> <li>• Rivers and adjacent riparian margins have value as ecological corridors.</li> </ul>
--	---

Intrinsic values - Natural form and character

### Ko te hauora me te mauri o te taiao / The health and mauri of the environment

Natural form and character

Retain the integrity of the rivers within the landscape and its aesthetic features and natural qualities for people to enjoy.	<ul style="list-style-type: none"><li>• The rivers have amenity and naturalness values, including native vegetation, undeveloped stretches, and significant sites.</li><li>• People are able to enjoy the natural environment; it contributes to their health and wellbeing.</li><li>• The rivers are an ecological and cultural corridor.</li><li>• The rivers as a whole living entity.</li></ul>
---	---

#### 3.11.1.2 Mana Tangata – Use values

Use values - Wai tapu

### Ko ngā wai tapu / Sacred waters

Wai tapu

Area of water body set aside for spiritual activities that support spiritual, cultural and physical wellbeing.	<ul style="list-style-type: none"><li>• The rivers are a place for sacred rituals, wairua, healing, spiritual nurturing and cleansing.</li><li>• The rivers provide for cultural and heritage practices and cultural wellbeing, particularly at significant sites.</li></ul>
--	--

Use values - Geothermal

### Ko ngā Ngāwhā / Geothermal

Geothermal

A valued resource that is naturally gifted to sustain certain activities (meeting spiritual and physical needs).	<ul style="list-style-type: none"><li>• Geothermal areas and their various resources were prized by tūpuna (ancestors) for their many uses and are still valued and used today.</li><li>• Geothermal areas of the river have natural form and character, and unique flora found only in the geothermal environment.</li><li>• Geothermal areas are a special microclimate.</li></ul>
--	--

Use values - Mahinga kai

### Ko ngā wāhi mahinga kai / Food gathering, places of food

Mahinga kai

<p>The ability to access the Waikato and Waipa and their tributaries to gather sufficient quantities of kai (food) that is safe to eat and meets the social and spiritual needs of their stakeholders.</p>	<ul style="list-style-type: none"> <li>• The rivers provide for freshwater native species, native vegetation, and habitat for native animals.</li> <li>• The rivers provide for freshwater game and introduced kai species.</li> <li>• The rivers provide for cultural wellbeing, knowledge transfer, intergenerational harvest, obligations of manaakitanga (to give hospitality to, respect, generosity and care for others) and cultural opportunities, particularly at significant sites.</li> <li>• The rivers should be safe to take food from, both fisheries and kai.</li> <li>• The rivers support aquatic life, healthy biodiversity, ecosystem services, flora and fauna and biodiversity benefits for all.</li> <li>• The rivers are a corridor.</li> <li>• The rivers provide resources available for use which could be managed in a sustainable way.</li> <li>• The rivers provide for recreation needs and for social wellbeing.</li> </ul>
--	---

Use values - Human health for recreation

### Ko te hauora me te mauri o ngā tāngata / The health and mauri of the people

Human health for recreation

<p>The rivers are a place to swim and undertake recreation activities in an environment that poses minimal risk to health.</p>	<ul style="list-style-type: none"> <li>• The rivers provide for recreational use, social needs and social wellbeing, are widely used by the community, and are a place to relax, play, exercise and have an active lifestyle.</li> <li>• An important value for the rivers is cleanliness; the rivers should be safe for people to swim in.</li> <li>• The rivers provide resources available for use which could be managed in a sustainable way.</li> </ul>
--	---

Use values - Transport and tauranga waka

### He urungi / Navigation

Transport and tauranga waka

<p>All communities can use the rivers to pilot their vehicles and waka and navigate to their destinations.</p>	<ul style="list-style-type: none"> <li>• The rivers provide for recreational use (navigation), and sporting opportunities.</li> <li>• The rivers are a corridor, mode of transport and mode of communication.</li> <li>• The rivers provide for culture and heritage, cultural wellbeing, and social wellbeing, particularly at significant sites.</li> </ul>
--	---



Use values - Primary production

### Ko ngā mahi māra me ngā mahi ahu matua / Cultivation and primary production

Primary production

<p>The rivers support regionally and nationally significant primary production in the catchment (agricultural, horticultural, forestry). These industries contribute to the economic, social and cultural wellbeing of people and communities, and are the major component of wealth creation within the region. These industries and associated primary production also support other industries and communities within rural and urban settings.</p>	<ul style="list-style-type: none"> <li>• The rivers support a wide variety of primary production in the catchment, including dairy, meat, wool, horticulture and forestry.</li> <li>• Due to the economies of scale of these industries, other service sectors, such as agritech, aviation and manufacturing, are able to operate.</li> <li>• These industries combined contribute significantly to regional and national GDP, exports, food production and employment.</li> <li>• The rivers and the surrounding land offer unique opportunities for many communities and industries to operate, contributing to the lifestyle and sense of community, pride and culture in rural Waikato.</li> </ul>
--	--

Water supply

### Ko ngā hāpori wai Māori / Municipal and domestic water supply

Water supply

<p>The rivers provide for community water supply, municipal supply, drinkable water supply and health.</p>	<ul style="list-style-type: none"> <li>• The catchments' surface and subsurface water is of a quality that can be effectively treated to meet appropriate health standards for both potable and non-potable uses.</li> </ul>
--	--

Use values - Commercial, municipal and industrial use

### Ko ngā āu putea / Economic or commercial development

Commercial, municipal and industrial use

<p>The rivers provide economic opportunities to people, businesses and industries.</p>	<p>Fresh water is used for industrial and municipal processes, which rely on the assimilative capacity for discharges to surface water bodies. In addition:</p> <ul style="list-style-type: none"> <li>• The rivers provide for economic wellbeing, financial and economic contribution, individual businesses and the community and the vibrancy of small towns. They are working rivers; they create wealth.</li> <li>• Those industries are important to the monetary economy of Waikato region, enabling a positive brand to promote to overseas markets.</li> <li>• The rivers provide for domestic and international tourism. Promotion of a clean, green image attracts international and domestic visitors.</li> <li>• The rivers provide assimilative capacity for wastewater disposal, flood and stormwater, and ecosystem services through community schemes or on site disposal.</li> </ul>
--	---

Use values - Electricity generation

Electricity generation

<p>The river provides for reliable, renewable hydro and geothermal energy sources and thermal generation, securing national self-reliance and resilience.</p> <p>New Zealand's social and economic wellbeing are dependent on a secure, cost-effective electricity supply system. Renewable energy contributes to our international competitive advantage. Electricity also contributes to the health and safety of people and communities.</p>	<ul style="list-style-type: none"> <li>• Waikato hydro scheme extends over 186km, comprising Lake Taupō storage, dams, lakes, and power stations. Tongariro Power scheme adds 20 per cent to natural inflows to Lake Taupō.</li> <li>• Huntly Power Station's role in the New Zealand electricity system is pivotal, particularly when weather dependent renewable generation is not available. Fresh water is used for cooling and process water.</li> <li>• Geothermal power stations located on multiple geothermal systems use freshwater for cooling, process water and drilling.</li> </ul>
---	---

Use values - Mitigating flood hazards

Mitigating flood hazards

<p>Flood management systems protect land used and inhabited by people.</p>	<ul style="list-style-type: none"> <li>• River engineering, including stopbanks and diversions, protect land and infrastructure from damage by flooding.</li> </ul>
--	---

### 3.11.2 Objectives/Ngā Whāinga

Objective 1: Long-term restoration and protection of water quality for each sub-catchment and Freshwater Management Unit/Te Whāinga 1: Te whakaoranga tauroa me te tiakanga tauroa o te kouna wai ki ia riu kōawaawa me te Wae Whakahaere i te Wai Māori

By 2096, discharges of nitrogen, phosphorus, sediment and microbial pathogens to land and water result in achievement of the restoration and protection of the 80-year desired water quality ~~attribute^targets^states^~~ in Table 3.11-1.

Objective 2: Social, economic and cultural wellbeing is maintained in the long term/Te Whāinga 2: Ka whakaūngia te oranga ā-pāpori, ā-ōhanga, ā-ahurea hoki i ngā tauroa

Waikato and Waipa communities and their economy benefit from the restoration and protection of water quality in the Waikato River catchment, ~~which and the restoration and protection is undertaken in a way and at a rate that~~ enables the people and communities to continue to provide for their social, economic and cultural wellbeing.

Objective 3: Short-term improvements in water quality in the first stage of restoration and protection of water quality for each sub-catchment and Freshwater Management Unit/Te Whāinga 3: Ngā whakapainga taupoto o te kouna wai i te wāhanga tuatahi o te whakaoranga me te tiakanga o te kouna wai i ia riu kōawāwa me te Wae Whakahaere Wai Māori

Actions put in place and implemented by 2026 to reduce discharges of nitrogen, phosphorus, sediment and microbial pathogens, ~~are sufficient to~~ achieve ten percent of the required change between current water quality and the 80-year desired water quality ~~attribute ^targets^ states^~~ in Table 3.11-1. A ten percent change towards the long term desired water quality ~~states improvements~~ is indicated by the short term water quality attribute^ ~~states-targets^~~ in Table 3.11-1.

Objective 4: People and community resilience/Te Whāinga 4: Te manawa piharau o te tangata me te hapori

A staged approach to change enables people and communities to undertake adaptive management to continue to provide for their social, economic and cultural wellbeing in the short term while:

- a. considering the values and uses identified in section 3.11.1 when taking action to achieve Objectives 1 and 3 ~~the attribute^targets^ for the Waikato and Waipa Rivers in Table 3.11-1;~~ and
- b. recognising that further contaminant reductions will be required by subsequent regional plans and signalling anticipated future management approaches that will be needed to meet Objective 1.

## Objective 5: Mana Tangata – protecting and restoring tangata whenua values/Te Whāinga 5: Te Mana Tangata – te tiaki me te whakaora i ngā uara o te tangata whenua

Tangata whenua values are integrated into the co-management of the rivers and other water bodies within the catchment such that:

- a. tangata whenua have the ability to:
  - i. manage their own lands and resources, by exercising mana whakahaere, for the benefit of their people; and
  - ii. actively sustain a relationship with ancestral land and with the rivers and other water bodies in the catchment; and
- b. new impediments to the flexibility of the use of tangata whenua ancestral lands are minimised; and
- c. improvement in the rivers' water quality and the exercise of kaitiakitanga increase the spiritual and physical wellbeing of iwi and their tribal and cultural identity.

## Objective 6: Whangamarino Wetland/Te Whāinga 6: Ngā Repo o Whangamarino

- a. Nitrogen, phosphorus, sediment and microbial pathogen loads in the catchment of Whangamarino Wetland are reduced in the short term, to make progress towards the long term restoration of Whangamarino Wetland; and
- b. The management of contaminant loads entering Whangamarino Wetland is consistent with the achievement of the water quality attribute^targets^ in Table 3.11-1.

## Principal Reasons for Adopting Objectives 1-6/Ngā Take Matua me Whai ngā Whāinga 1 ki te 6

### Reasons for adopting Objective 1

Objective 1 sets a long term ~~limits~~ goal for water quality consistent with the Vision and Strategy. Objective 1 sets aspirational 80-year ~~desired~~ water quality ~~targets, states~~^, which result in improvements in water quality from the current state monitored in 2010-2014. The water quality ~~states~~ attributes^ listed in Table 3.11-1 that will be achieved by 2096 will be used to characterise the ~~desired~~ water quality of the different FMUs when the effectiveness of the objective is assessed.

### Objective 1 gives effect to the Vision and Strategy.

### Reasons for adopting Objective 2

Objective 2 sets the long term outcome for people and communities, recognising that restoration and protection of water quality will continue to support communities and the economy. The full achievement of the Table 11-1 2096 ~~desired~~ water quality ~~attributes~~ states^ targets^ may require a potentially significant departure from how businesses and communities currently function, and it is important to minimise social disruption during this transition.

#### Reasons for adopting Objective 3

Objective 3 sets short term goals for a 10-year period, to show the first step toward full achievement of water quality consistent with the Vision and Strategy.

The effort required to make the first step may not be fully reflected in water quality improvements that are measurable in the water in 10 years. For this reason, the achievement of the objective will rely on measurement and monitoring of actions taken on the land to reduce pressures on water quality.

Point source discharges are currently managed through existing resource consents, and further action required to improve the quality of these discharges will occur on a case-by-case basis at the time of consent renewal, guided by ~~the targets and limits set in~~ Objective 1 and Objective 3.

Objective 3 is a freshwater objective for the purposes of the NPSFM.

#### Reasons for adopting Objective 4

Objective 4 provides for a staged approach to long-term achievement of the Vision and Strategy. It acknowledges that in order to maintain the social, cultural and economic wellbeing of communities during the 80-year journey, the first stage must ensure that overall costs to people can be sustained.

In the future, a property-level allocation of contaminant discharges may be required. Chapter 3.11 sets out the framework for collecting the required information so that the most appropriate approach can be identified. Land use type or intensity at July 2016 will not be the basis for any future allocation of property-level contaminant discharges. Therefore, consideration is needed of how to manage impacts in the transition.

Objective 4 seeks to minimise social disruption in the short term, while encouraging preparation for possible future requirements.

#### Reasons for adopting Objective 5

Objective 5 seeks to ensure that this Plan recognises and provides for the relationship of tangata whenua with ancestral lands, by ensuring the other provisions of Chapter 3.11 do not provide a further impediment to tangata whenua making optimal use of their land. Historic impediments included customary tenure in the nineteenth century, public works, rating law, Te Ture Whenua Māori Act, and confiscation. Some impediments or their effects continue currently, including issues of governance, fragmentation and compliance with central and local government regulations such as regional and district plans, or the emissions trading scheme. Land relevant to this objective is land returned through Treaty of Waitangi settlement, and land under Māori title that has multiple owners.

#### Reasons for adopting Objective 6

Objective 6 seeks to recognise the significant value of Whangamarino Wetland, a Ramsar site of international importance, and the complexity of this wetland system. It seeks to recognise that the bog ecosystems (which are particularly sensitive to discharges of contaminants) need protection over time. The effort required to restore Whangamarino Wetland over 80 years is considerable and as a minimum needs to halt and begin to reverse the decline in water quality in the first 10 years. This objective describes how wetland restoration needs to be supported by restoration of the Lower Waikato Freshwater Management Unit sub-catchments that flow into Whangamarino Wetland.

### 3.11.3 Policies/Ngā Kaupapa Here

Policy 1: Manage diffuse discharges of nitrogen, phosphorus, sediment and microbial pathogens/Te Kaupapa Here 1: Te whakahaere i ngā rukenga roha o te hauota, o te pūtūtae-whetū, o te waiparapara me te tukumate ora poto

Manage and require reductions in sub-catchment-wide discharges of nitrogen, phosphorus, sediment and microbial pathogens, by:

- a. Enabling activities with a low level of contaminant discharge to water bodies provided those discharges do not increase; and
- b. Requiring farming activities with moderate to high levels of contaminant discharge to water bodies to reduce their discharges; and
- c. Progressively excluding cattle, horses, deer and pigs from rivers, streams, drains, wetlands and lakes.

Policy 2: Tailored approach to reducing diffuse discharges from farming activities/Te Kaupapa Here 2: He huarahi ka āta whakahāngaihia hei whakaiti i ngā rukenga roha i ngā mahinga pāmu

Manage and require reductions in sub-catchment-wide diffuse discharges of nitrogen, phosphorus, sediment and microbial pathogens from farming activities on properties and enterprises by:

- a. Taking a tailored, risk based approach to define mitigation actions on the land that will reduce diffuse discharges of nitrogen, phosphorus, sediment and microbial pathogens, with the mitigation actions to be specified in a Farm Environment Plan either associated with a resource consent, or in specific requirements established by participation in a Certified Industry Scheme; and
- b. Requiring the same level of rigour in developing, monitoring and auditing of mitigation actions on the land that is set out in a Farm Environment Plan, whether it is established with a resource consent or through Certified Industry Schemes; and
- c. Establishing a Nitrogen Reference Point for the property or enterprise; and
- d. Requiring the degree of reduction in diffuse discharges of nitrogen, phosphorus, sediment and microbial pathogens to be proportionate to the amount of current discharge (those discharging more are expected to make greater reductions), and proportionate to the scale of water quality improvement required in the sub-catchment; and
- e. Requiring stock exclusion to be completed within 3 years following the dates by which a Farm Environment Plan must be provided to the Council, or in any case no later than 1 July 2026.



Policy 3: Tailored approach to reducing diffuse discharges from commercial vegetable production systems/Te Kaupapa Here 3: He huarahi ka āta whakahāngaihia hei whakaiti i ngā rukenga roha i ngā pūnaha arumoni hei whakatupu hua whenua

Manage and require reductions in diffuse discharges of nitrogen, phosphorus, sediment and microbial pathogens from commercial vegetable production through a tailored, property or enterprise-specific approach where:

- a. Flexibility is provided to undertake crop rotations on changing parcels of land for commercial vegetable production, while reducing average contaminant discharges over time; and
- b. The maximum area in production for a property or enterprise is established and capped utilising commercial vegetable production data from the 10 years up to 2016; and
- c. Establishing a Nitrogen Reference Point for each property or enterprise; and
- d. A 10% decrease in the diffuse discharge of nitrogen and a tailored reduction in the diffuse discharge of phosphorus, sediment and microbial pathogens is achieved across the sector through the implementation of Best or Good Management Practices; and
- e. Identified mitigation actions are set out and implemented within timeframes specified in either a Farm Environment Plan and associated resource consent, or in specific requirements established by participation in a Certified Industry Scheme.
- f. Commercial vegetable production enterprises that reduce nitrogen, phosphorus, sediment and microbial pathogens are enabled; and
- g. The degree of reduction in diffuse discharges of nitrogen, phosphorus, sediment and microbial pathogens is proportionate to the amount of current discharge (those discharging more are expected to make greater reductions), and the scale of water quality improvement required in the sub-catchment.

Policy 4: Enabling activities with lower discharges to continue or to be established while signalling further change may be required in future/Te Kaupapa Here 4: Te tuku kia haere tonu, kia whakatūria rānei ngā tūmahi he iti iho ngā rukenga, me te tohu ake ākuanei pea me panoni anō hei ngā tau e heke mai ana

Manage sub-catchment-wide diffuse discharges of nitrogen, phosphorus, sediment and microbial pathogens, and enable existing and new low discharging activities to continue provided that cumulatively the achievement of Objective 3 is not compromised. Activities and uses currently defined as low dischargers may in the future need to take mitigation actions that will reduce diffuse discharges of nitrogen, phosphorus, sediment and microbial pathogens in order for Objective 1 to be met.

Policy 5: Staged approach/Te Kaupapa Here 5: He huarahi wāwāhi

Recognise that achieving the desired water quality attribute targets states set out in Table 11-1 will need to be staged over 80 years, to minimise social disruption and allow for innovation and new practices to develop, while making a start on reducing discharges of nitrogen, phosphorus, sediment and microbial pathogens, and preparing for further reductions that will be required in subsequent regional plans.

Policy 6: Restricting land use change/Te Kaupapa Here 6: Te here i te panonitanga ā-whakamahinga whenua

Except as provided for in Policy 16, land use change consent applications that demonstrate an increase in the diffuse discharge of nitrogen, phosphorus, sediment or microbial pathogens will generally not be granted.

Land use change consent applications that demonstrate clear and enduring decreases in existing diffuse discharges of nitrogen, phosphorus, sediment or microbial pathogens will generally be granted.

Policy 7: Preparing for allocation in the future/Te Kaupapa Here 7: Kia takatū ki ngā tohanga hei ngā tau e heke mai ana

Prepare for further diffuse discharge reductions and any future property or enterprise-level allocation of diffuse discharges of nitrogen, phosphorus, sediment and microbial pathogens that will be required by subsequent regional plans, by implementing the policies and methods in this chapter. To ensure this occurs, collect information and undertake research to support this, including collecting information about current discharges, developing appropriate modelling tools to estimate contaminant discharges, and researching the spatial variability of land use and contaminant losses and the effect of contaminant discharges in different parts of the catchment that will assist in defining 'land suitability'.

Any future allocation should consider the following principles:

- a. Land suitability<sup>(5)</sup> which reflects the biophysical and climate properties, the risk of contaminant discharges from that land, and the sensitivity of the receiving water body, as a starting point (i.e. where the effect on the land and receiving waters will be the same, like land is treated the same for the purposes of allocation); and
- b. Allowance for flexibility of development of tangata whenua ancestral land; and
- c. Minimise social disruption and costs in the transition to the 'land suitability' approach; and
- d. Future allocation decisions should take advantage of new data and knowledge.

Policy 8: Prioritised implementation/Te Kaupapa Here 8: Te raupapa o te whakatinanatanga

Prioritise the management of land and water resources by implementing Policies 2, 3 and 9, and in accordance with the prioritisation of areas set out in Table 3.11-2. Priority areas include:

- a. Sub-catchments where there is a greater gap between the desired water quality ~~targets~~<sup>states</sup> in Objective 1 (Table 3.11-1) and current water quality; and
- b. Lakes Freshwater Management Units<sup>^</sup>; and
- c. Whangamarino Wetland.

In addition to the priority sub-catchments listed in Table 3.11-2, the 75<sup>th</sup> percentile nitrogen leaching value dischargers will also be prioritised for Farm Environment Plans.

5 Future mechanisms for allocation based on land suitability will consider the following criteria:

- a) The biophysical properties of the land that determine productive potential and susceptibility to contaminant loss (e.g. slope, soil type, drainage class, and geology); and
- b) the local climate regime that determines productive potential and the likelihood of water storage and runoff patterns (e.g. frost, rainfall and its seasonal distribution); and
- c) The natural capacity of the landscape to attenuate contaminant loss; and
- d) the Objective 1 desired water quality ~~limits~~<sup>states</sup> related to nitrogen, phosphorus, microbial pathogens and sediment for the surface waters that the land is hydrologically connected to; and
- e) the desired values<sup>^</sup> in those receiving waters (ecological and human health) and how they are influenced by the four contaminants.

The future weightings are to be determined.

For the avoidance of doubt, land suitability criteria exclude current land use and current water quality, the moderating effects of potential mitigations, and non-biophysical criteria (economic, social and cultural). Instead these factors will be of importance in analysing the implications of a completed land suitability classification.

Policy 9: Sub-catchment (including edge of field) mitigation planning, co-ordination and funding/Te Kaupapa Here 9: Te whakarite mahi whakangāwari, mahi ngātahi me te pūtea mō te riu kōawāwa (tae atu ki ngā taitapa)

Take a prioritised and integrated approach to sub-catchment water quality management by undertaking sub-catchment planning, and use this planning to support actions including edge of field mitigation measures. Support measures that efficiently and effectively contribute to water quality improvements. This approach includes:

- a. Engaging early with tangata whenua and with landowners, communities and potential funding partners in sub-catchments in line with the priority areas listed in Table 3.11-2; and
- b. Assessing the reasons for current water quality and sources of contaminant discharge, at various scales in a sub-catchment; and
- c. Encouraging cost-effective mitigations where they have the biggest effect on improving water quality; and
- d. Allowing, where multiple farming enterprises contribute to a mitigation, for the resultant reduction in diffuse discharges to be apportioned to each enterprise in accordance with their respective contribution to the mitigation and their respective responsibility for the ongoing management of the mitigation.

Policy 10: Provide for point source discharges from activities of regional significance/Te Kaupapa Here 10: Te whakataui i ngā rukenga i ngā pū tuwha e noho tāpua ana ki te rohe

When deciding resource consent applications for point source discharges of nitrogen, phosphorus, sediment and microbial pathogens to water or onto or into land, subject to Policy 11 and Policy 12, provide for the:

- a. Continued operation and development of regionally significant infrastructure; and
- b. Continued operation and development of regionally significant industry.

Policy 11: Application of Best Practicable Option ~~and mitigation or offset of effects~~ to point source discharges/Te Kaupapa Here 11: Te whakahāngai i te Kōwhiringa ka Tino Taea me ngā mahi whakangāwari pānga; te karo rānei i ngā pānga ki ngā rukenga i ngā pū tuwha

Require any person undertaking a point source discharge of nitrogen, phosphorus, sediment or microbial pathogens to water or onto or into land in the Waikato and Waipa River catchments to adopt the Best Practicable Option\* to avoid or mitigate the adverse effects of the discharge, at the time a resource consent application is decided.

#### **Policy 11A: Offsetting the effects of point source discharges**

Where it is not practicable to avoid or mitigate ~~all any significant~~ adverse effects, an **offset** measure may be proposed in an alternative location or locations to the **point source discharge**, ~~for the purpose of ensuring positive effects on the environment to lessen any residual adverse effects of the discharge(s) that will or may result from allowing the activity~~ provided that the:

- a) ~~The P~~primary discharge does not result in any significant toxic adverse effect at the **point source discharge** location; and
- b) ~~The O~~offset measure is for the same contaminant; and
- c) ~~The O~~offset measure occurs ~~preferably~~ within ~~the same or upstream of the~~ **sub-catchment** in which the primary discharge occurs ~~and if this is not practicable, then within the same Freshwater Management Unit<sup>Δ</sup> or a Freshwater Management Unit<sup>Δ</sup> located upstream;~~ and
- d) ~~The offset measure is monitored and results in a net reduction in adverse environmental effects on the Waikato or Waipa River catchment caused by nitrogen, phosphorus, sediment and/or microbial pathogens; and~~
- e) ~~The O~~offset measure remains in place for the duration of the consent and is secured by consent condition or another legally binding mechanism.

Policy 12: Additional considerations for point source discharges in relation to water quality targets/Te Kaupapa Here 12: He take anō hei whakaaro ake mō ngā rukenga i ngā pū tuwha e pā ana ki ngā whāinga ā-kounga wai

~~Consider~~ Assess the contribution made by a point source discharge to the nitrogen, phosphorus, sediment and microbial pathogen catchment loads and the impact of that contribution on the likely achievement of ~~the short term targets~~<sup>in</sup> Objective 3 or the progression towards the ~~desired~~ 80-year ~~water quality state~~<sup>targets</sup>~~in~~ Objective 1, taking into account:

- a. The relative proportion of nitrogen, phosphorus, sediment or microbial pathogens that the particular point source discharge contributes to the catchment load; and
- b. Past technology upgrades undertaken to model, monitor and reduce the discharge of nitrogen, phosphorus, sediment or microbial pathogens within the previous consent term; and
- c. The ability to stage future mitigation actions to allow investment costs to be spread over time and contribute to meeting Objectives 1 and 3~~the water quality targets~~<sup>specified above</sup>; and
- d. The diminishing return on investment in treatment plant upgrades in respect of any resultant reduction in nitrogen, phosphorus, sediment or microbial pathogens when treatment plant processes are already achieving a high level of contaminant reduction through the application of the Best Practicable Option\*.

Policy 13: Point sources consent duration/Te Kaupapa Here 13: Te roa o te tukanga tono whakaaetanga mō te pū tuwha

When determining an appropriate duration for any consent granted consider the following matters:

- a. A consent term ~~exceeding 25 of 35~~ years, where the applicant demonstrates ~~the approaches set out in that~~ Policies 11, 11A and 12 will be ~~not complied with~~; and
- b. The magnitude and significance of the investment made or proposed to be made in contaminant reduction measures and any resultant improvements in the receiving water quality; and
- c. The need to provide appropriate certainty of investment where contaminant reduction measures are proposed (including investment in treatment plant upgrades or land based application technology).

Policy 14: Lakes Freshwater Management Units/Te Kaupapa Here 14: Ngā Wae Whakahaere Wai Māori i ngā Roto

Restore and protect lakes by 2096 through the implementation of a tailored lake-by-lake approach, guided by Lake Catchment Plans prepared over the next 10 years, which will include collecting and using data and information to support the management of activities in the lakes Freshwater Management Units<sup>^</sup>.

Policy 15: Whangamarino Wetland/Te Kaupapa Here 15: Ngā Repo o Whangamarino

Protect and make progress towards restoration of Whangamarino Wetland by reducing the discharge of nitrogen, phosphorus, sediment and microbial pathogens in the sub-catchments that flow into the wetland to:

- a. Reduce and minimise further loss of the bog ecosystem; and
- b. Provide increasing availability of mahinga kai; and
- c. Support implementation of any catchment plan prepared in future by Waikato Regional Council that covers Whangamarino Wetland.

Policy 16: Flexibility for development of land returned under Te Tiriti o Waitangi settlements and multiple owned Māori land/Te Kaupapa Here 16: Te hangore o te tukanga mō te whakawhanaketanga o ngā whenua e whakahokia ai i raro i ngā whakataunga kokoraho o Te Tiriti o Waitangi me ngā whenua Māori kei raro i te mana whakahaere o te takitini

For the purposes of considering land use change applications under Rule 3.11.5.7, land use change that enables the development of tangata whenua ancestral lands shall be managed in a way that recognises and provides for:

- a. The relationship of tangata whenua with their ancestral lands; and
- b. The exercise of kaitiakitanga; and
- c. The creation of positive economic, social and cultural benefits for tangata whenua now and into the future;

Taking into account:

- i. Best management practice actions for nitrogen, phosphorus, sediment and microbial pathogens for the proposed new type of land use; and
- ii. The suitability of the land for development into the proposed new type of land use, reflecting the principles for future allocation as contained in Policy 7, including the risk of contaminant discharge from that land and the sensitivity of the receiving water body; and
- iii. The short term targets<sup>^</sup> to be achieved in Objective 3.

Policy 17: Considering the wider context of the Vision and Strategy/Te Kaupapa Here 17: Te whakaaro ake ki te horopaki whānui o Te Ture Whaimana

When applying policies and methods in Chapter 3.11, seek opportunities to advance those matters in the Vision and Strategy and the values<sup>^</sup> for the Waikato and Waipa Rivers that fall outside the scope of Chapter 3.11, but could be considered secondary benefits of methods carried out under this Chapter, including, but not limited to:

- a. Opportunities to enhance biodiversity, wetland values<sup>^</sup> and the functioning of ecosystems; and
- b. Opportunities to enhance access and recreational values<sup>^</sup> associated with the rivers.

### 3.11.4 Implementation methods/Ngā tikanga whakatinana

#### 3.11.4.1 Working with others/Te mahi tahi me ētehi atu

Waikato Regional Council will work with stakeholders including Waikato River iwi partners, Waikato River Authority, Waikato River Restoration Strategy partners, Department of Conservation, territorial authorities, industry and sector bodies, to implement Chapter 3.11 including all the following methods in 3.11.4. This will include coordinating priorities, funding and physical works, promoting awareness and providing education, to assist in giving effect to the *Vision and Strategy for the Waikato River/Te Ture Whaimana o Te Awa o Waikato* for the Waikato and Waipa Rivers.

#### 3.11.4.2 Certified Industry Scheme/Te kaupapa ā-ahumahi kua whai tohu

Waikato Regional Council will develop an industry certification process for industry bodies as per the standards outlined in Schedule 2. The Certified Industry Scheme will include formal agreements between parties. Agreements will include:

- a. Provision for management of the Certified Industry Schemes;
- b. Oversight, and monitoring of Farm Environment Plans;
- c. Information sharing;
- d. Aggregate reporting on Certified Industry Scheme implementation; and
- e. Consistency across the various Certified Industry Schemes

#### 3.11.4.3 Farm Environment Plans/Ngā Mahere Taiao ā-Pāmu

Waikato Regional Council will prepare parameters and minimum requirements for the development of a certification process for professionals to develop, certify and monitor Farm Environment Plans in a consistent approach across the region. A Farm Environment Plan will be prepared by a certified person as per the requirements outlined in Schedule 1, and will assess the risk of diffuse discharges of nitrogen, phosphorus, sediment and microbial pathogens and specify actions to reduce those risks in order to bring about reductions in the discharges of those contaminants. Waikato Regional Council will develop guidance for risk assessments, auditing and compiling Farm Environment Plans.

Waikato Regional Council will take a risk based approach to monitoring Farm Environment Plans, starting with more frequent monitoring and then moving to monitoring based on risk assessment. Robust third party audit (independent of the farmer and Certified Farm Environment Planner) and monitoring will be required.

#### 3.11.4.4 Lakes and Whangamarino Wetland/Ngā Roto me ngā Repo o Whangamarino

Waikato Regional Council, working with others, will:

- a. Build on the Shallow Lakes Management Plan by developing Lake Catchment Plans and investigate lake-specific options to improve water quality and ecosystem health, and manage pest species. In many instances, this may require an adaptive management approach.
- b. Prepare and implement Lake Catchment Plans with community involvement which include:
  - i. A vision for the lake developed in consultation with the community.
  - ii. Description of the desired state of lake and recognition of the challenges (e.g. costs) and opportunities (e.g. benefits) in achieving it.
  - iii. An evidence-based description of the problem (i.e. what is the gap between the current state and desired state) that recognises the presence of multiple stressors and uncertainty in responses and time frames.
  - iv. Community engagement in defining actions that will move the lake towards its desired state.
  - v. Responsibility for achieving the agreed actions and expected timeframes, developed in consultation with those who will be undertaking the work.
  - vi. A monitoring regime that will provide evidence of the implementation of the defined actions and any changes in the state of the lake.
- c. As a priority, undertake the development and implementation of the Lake Waikare and Whangamarino Wetland Catchment Management Plan using the process set out in b).
- d. Work towards managing the presence of pest weeds and fish in the shallow lakes and connected lowland rivers area, including Whangamarino Wetland.



- e. Support research and testing of restoration tools and options to maintain and enhance the health of shallow lakes and Whangamarino Wetland (e.g. lake modelling, lake bed sediment treatments, constructed wetlands, floating wetlands, silt traps, pest fish management, and farm system management tools).
- f. Support lake and Whangamarino Wetland restoration programmes including, but not limited to, advice, funding, and project management. Restoration programmes may have a wider scope than water quality, including hydrological restoration, revegetation and biodiversity restoration.
- g. Develop a set of 10-year water quality ~~attribute~~ targets<sup>^</sup> for each lake Freshwater Management Unit<sup>^</sup>.

#### 3.11.4.5 Sub-catchment scale planning/Te whakamāherehere mō te whānuitanga o ngā riu kōawaawa

Waikato Regional Council will work with others to develop sub-catchment scale plans (where a catchment plan does not already exist) where it has been shown to be required. Sub-catchment scale planning will:

- a. Identify the causes of current water quality decline, identify cost-effective measures to bring about reductions in contaminant discharges, and coordinate the reductions required at a property, enterprise and sub-catchment scale (including recommendations for funding where there is a public benefit identified).
- b. Align works and services to reduce nitrogen, phosphorus, sediment and microbial pathogen discharges including riparian management, targeted reforestation, constructed wetlands, sediment traps and sediment detention bunds.
- c. Assess and determine effective and efficient placement of constructed wetlands at a sub-catchment scale to improve water quality.
- d. Support research that addresses the management of wetlands, including development of techniques to monitor ecological change and forecasting evolution of wetland characteristics resulting from existing land use in the wetland catchments.
- e. Integrate the regulatory requirements to fence waterways with the requirements for effective drainage scheme management.
- f. Coordinate funding of mitigation work by those contributing to water quality degradation, in proportion to that contribution.
- g. Utilise public funds to support edge of field mitigations where those mitigations provide significant public benefit.

#### 3.11.4.6 Funding and implementation/Te pūtea me te whakatinanatanga

Waikato Regional Council will:

- a. Provide staff resources and leadership within the organisation for the implementation of Chapter 3.11.
- b. Seek to secure funding for the implementation of Chapter 3.11 through the annual plan and long term plan processes.

#### 3.11.4.7 Information needs to support any future allocation/Ngā pārongo e hiahiatia ana hei taunaki i ngā tohanga o anamata

Gather information and commission appropriate scientific research to inform any future framework for the allocation of diffuse discharges including:

- a. Implementing processes that will support the setting of property or enterprise-level diffuse discharge limits in the future.
- b. Researching:
  - i. The quantum of contaminants that can be discharged at a sub-catchment and Freshwater Management Unit<sup>^</sup> scale while meeting Objective 1 the Table 3.11-1 water quality attribute targets<sup>^</sup>.
  - ii. Methods to categorise and define 'land suitability'.
  - iii. Tools for measuring or modelling discharges from individual properties, enterprises and sub-catchments, and how this can be related to Objective 1 the Table 3.11-1 water quality attribute targets<sup>^</sup>.

#### 3.11.4.8 Reviewing Chapter 3.11 and developing an allocation framework for the next Regional Plan/Te arotake i te Upoko 3.11, te whakarite hoki i tētehi anga toha mō te Mahere ā-Rohe e whai ake ana

Waikato Regional Council will:

- a. Develop discharge allocation frameworks for individual properties and enterprises based on information collected under Method 3.11.4.7, taking into account the best available data, knowledge and technology at the time; and
- b. Use this to inform future changes to the Waikato Regional Plan to manage discharges of nitrogen, phosphorus, sediment and microbial pathogens at a property or enterprise-level to meet the ~~targets in the~~ Objectives.

### 3.11.4.9 Managing the effects of urban development/Te whakahaere i ngā pānga o te whanaketanga ā-tāone

Waikato Regional Council will:

- a. Continue to work with territorial authorities to implement the Waikato Regional Policy Statement set of principles that guide future development of the built environment which anticipates and addresses cumulative effects over the long term.
- b. When undertaking sub-catchment scale planning under Method 3.11.4.5 in urban sub-catchments engage with urban communities to raise awareness of water quality issues, and to identify and implement effective solutions for the urban context.

### 3.11.4.10 Accounting system and monitoring/Te pūnaha kaute me te aroturuki

Waikato Regional Council will establish and operate a publicly available accounting system and monitoring in each Freshwater Management Unit<sup>^</sup>, including:

- a. Collecting information on nitrogen, phosphorus, sediment and microbial pathogen levels in the respective fresh water bodies in each Freshwater Management Unit<sup>^</sup> from:
  - i. Council's existing river monitoring network; and
  - ii. Sub-catchments that are currently unrepresented in the existing monitoring network; and
  - iii. Lake Freshwater Management Units<sup>^</sup>.
- b. Using the information collected to establish the baseline data for compiling a monitoring plan and to assess progress towards achieving Objectives 1 and 3 ~~the Table 11-1 water quality attribute targets~~; and
- c. Using state of the environment monitoring data including biological monitoring tools such as the Macroinvertebrate Community Index to provide the basis for identifying and reporting on long-term trends; and
- d. An information and accounting system for the diffuse discharges from properties and enterprises that supports the management of nitrogen, phosphorus, sediment and microbial pathogens diffuse discharges at an enterprise or property scale.

### 3.11.4.11 Monitoring and evaluation of the implementation of Chapter 3.11/Te aroturuki me te arotake i te whakatinanatanga o te Upoko 3.11

Waikato Regional Council will:

- a. Review and report on the progress towards and achievement of ~~the 80-year water quality objectives of~~ Objective 1 in Chapter 3.11.
- b. Research and identify methods to measure actions at a sub-catchment, property and enterprise level, and their contribution to reductions in the discharge of contaminants.
- c. Monitor the achievement of the values<sup>^</sup> for the Waikato and Waipa Rivers and the uses made of those rivers.
- d. Collate data on the number of land use resource consents issued under the rules of this chapter, the number of Farm Environment Plans completed, compliance with the actions listed in Farm Environment Plans, Nitrogen Reference Points for properties and enterprises, and nitrogen discharge data reported under Farm Environment Plans.
- e. Work with industry to collate information on the functioning and success of any Certified Industry Scheme.

### 3.11.4.12 Support research and dissemination of best practice guidelines to reduce diffuse discharges/Te taunaki i te rangahautanga me te tuaritanga o ngā aratohu mō ngā mahi tino whai take hei whakaiti i ngā rukenga roha

Waikato Regional Council will:

- a. Develop and disseminate best management practice guidelines for reducing the diffuse discharges of nitrogen, phosphorus, sediment and microbial pathogens; and
- b. Support research into methods for reducing diffuse discharges of contaminants to water.

### 3.11.5 Rules/Ngā Ture

#### 3.11.5.1 Permitted Activity Rule – Small and Low Intensity farming activities/Te Ture mō ngā Mahi e Whakaaetia ana – Ngā mahi iti, ngā mahi pāiti hoki i runga pāmu

##### Rule 3.11.5.1 - Permitted Activity Rule – Small and Low Intensity farming activities

The use of land for farming activities (excluding commercial vegetable production) and the associated diffuse discharge of nitrogen, phosphorus, sediment and microbial pathogens onto or into land in circumstances which may result in those contaminants entering water is a permitted activity subject to the following conditions:

1. The property is registered with the Waikato Regional Council in conformance with Schedule A; and
2. Cattle, horses, deer and pigs are excluded from water bodies in conformance with Schedule C; and

Either:

3. The property area is less than or equal to 4.1 hectares; and
4. The farming activities do not form part of an enterprise being undertaken on more than one property; or

Where the property area is greater than 4.1 hectares:

5. For grazed land, the stocking rate of the land is less than 6 stock units per hectare; and
6. No arable cropping occurs; and
7. The farming activities do not form part of an enterprise being undertaken on more than one property.

### 3.11.5.2 Permitted Activity Rule – Other farming activities/Te Ture mō ngā Mahi e Whakaetia ana – Ētehi atu mahi i runga pāmu

#### Rule 3.11.5.2 - Permitted Activity Rule – Other farming activities

The use of land for farming activities (excluding commercial vegetable production) and the associated diffuse discharge of nitrogen, phosphorus, sediment and microbial pathogens onto or into land in circumstances which may result in those contaminants entering water where the property area is greater than 4.1 hectares, and has more than 6 stock units per hectare or is used for arable cropping, is a permitted activity subject to the following conditions:

1. The property is registered with the Waikato Regional Council in conformance with Schedule A; and
2. Cattle, horses, deer and pigs are excluded from waterbodies in conformance with Schedule C and Conditions 3(e) and 4(e) of this Rule; and
3. Where the property area is less than or equal to 20 hectares:
  - a. The farming activities do not form part of an enterprise being undertaken on more than one property; and
  - b. Where the land is:
    - i. used for grazing livestock, the stocking rate of the land is no greater than the stocking rate of the land at 22 October 2016; or
    - ii. not used for grazing livestock, the land use has the same or lower diffuse discharges of nitrogen, phosphorus, sediment or microbial pathogens as the land use at 22 October 2016; and
  - c. Upon request, the landowner shall obtain and provide to the Council independent verification from a Certified Farm Environment Planner that the use of land is compliant with either b)(i) or b)(ii) above; and
  - d. Upon request from the Council, a description of the current land use activities shall be provided to the Council; and
  - e. Where the property or enterprise contains any of the water bodies listed in Schedule C, new fences installed after 22 October 2016 must be located to ensure cattle, horses, deer and pigs cannot be within three metres of the bed of the water body (excluding constructed wetlands and drains).
4. Where the property or enterprise area is greater than 20 hectares:
  - a. A Nitrogen Reference Point is produced for the property or enterprise in conformance with Schedule B; and
  - b. The diffuse discharge of nitrogen from the property or enterprise does not exceed either:
    - i. the Nitrogen Reference Point; or
    - ii. 15kg nitrogen/hectare/year;  
whichever is the lesser, over the whole property or enterprise when assessed in accordance with Schedule B; and
  - c. No part of the property or enterprise over 15 degrees slope is cultivated or grazed; and
  - d. No winter forage crops are grazed in situ; and
  - e. Where the property or enterprise contains any of the water bodies listed in Schedule C:
    - i. There shall be no cultivation within 5 metres of the bed of the water body; and
    - ii. New fences installed after 22 October 2016 must be located to ensure cattle, horses, deer and pigs cannot be within three metres of the bed of the water body (excluding constructed wetlands and drains); and
5. For all properties greater than 4.1 hectares, from 31 March 2019, in addition to the requirements of Schedule A, the following information must be provided to the Waikato Regional Council by 1 September each year:
  - a. Annual stock numbers; and
  - b. Annual fertiliser use; and
  - c. Annual brought in animal feed.

### 3.11.5.3 Permitted Activity Rule – Farming activities with a Farm Environment Plan under a Certified Industry Scheme/Te Ture mō ngā Mahi e Whakaaetia ana – Ngā mahi i runga pāmu kua whai Mahere Taiao ā-Pāmu i raro i te Kaupapa ā-Ahumahi kua Whai Tohu

#### Rule 3.11.5.3 - Permitted Activity Rule – Farming activities with a Farm Environment Plan under a Certified Industry Scheme

Except as provided for in Rule 3.11.5.1 and Rule 3.11.5.2 the use of land for farming activities (excluding commercial vegetable production) where the land use is registered to a Certified Industry Scheme, and the associated diffuse discharge of nitrogen, phosphorus, sediment and microbial pathogens onto or into land in circumstances which may result in those contaminants entering water is a permitted activity subject to the following conditions:

1. The property is registered with the Waikato Regional Council in conformance with Schedule A; and
2. A Nitrogen Reference Point is produced for the property or enterprise in conformance with Schedule B; and
3. Cattle, horses, deer and pigs are excluded from water bodies in conformance with Schedule C; and
4. The Certified Industry Scheme meets the criteria set out in Schedule 2 and has been approved by the Chief Executive Officer of Waikato Regional Council; and
5. A Farm Environment Plan which has been prepared in accordance with Schedule 1 and has been approved by a Certified Farm Environment Planner, is provided to the Waikato Regional Council as follows:
  - a. By 1 July 2020 for properties or enterprises within Priority 1 sub-catchments listed in Table 3.11-2, and properties or enterprises with a Nitrogen Reference Point greater than the 75th percentile nitrogen leaching value;
  - b. By 1 July 2023 for properties or enterprises within Priority 2 sub-catchments listed in Table 3.11-2;
  - c. By 1 July 2026 for properties or enterprises within Priority 3 sub-catchments listed in Table 3.11-2; and
6. The use of land shall be undertaken in accordance with the actions and timeframes specified in the Farm Environment Plan; and
7. The Farm Environment Plan provided under Condition 5 may be amended in accordance with the procedure set out in Schedule 1 and the use of land shall thereafter be undertaken in accordance with the amended plan; and
8. A copy of the Farm Environment Plan amended in accordance with condition (7) shall be provided to the Waikato Regional Council within 30 working days of the date of its amendment.

### 3.11.5.4 Controlled Activity Rule – Farming activities with a Farm Environment Plan not under a Certified Industry Scheme/Te Ture mō ngā Mahi ka āta Whakahaerehia – Ngā mahi i runga pāmu kua whai Mahere Taiao ā-Pāmu kāore i raro i te Kaupapa ā-Ahumahi kua Whai Tohu

#### Rule 3.11.5.4 - Controlled Activity Rule – Farming activities with a Farm Environment Plan not under a Certified Industry Scheme

Except as provided for in Rule 3.11.5.1 and Rule 3.11.5.2 the use of land for farming activities (excluding commercial vegetable production) where that land use is not registered to a Certified Industry Scheme, and the associated diffuse discharge of nitrogen, phosphorus, sediment and microbial pathogens onto or into land in circumstances which may result in those contaminants entering water is a permitted activity until:

1. 1 January 2020 for properties or enterprises in Priority 1 sub-catchments listed in Table 3.11-2, and properties or enterprises with a Nitrogen Reference Point greater than the 75th percentile nitrogen leaching value;
2. 1 January 2023 for properties or enterprises in Priority 2 sub-catchments listed in Table 3.11-2;
3. 1 January 2026 for properties or enterprises in Priority 3 sub-catchments listed in Table 3.11-2;  
Subject to the following conditions:
4. The property is registered with the Waikato Regional Council in conformance with Schedule A; and
5. A Nitrogen Reference Point is produced for the property or enterprise in conformance with Schedule B; and  
After the dates set out in 1), 2) and 3) above the use of land shall be a controlled activity (requiring resource consent), subject to the following standards and terms:
  - a. A Farm Environment Plan has been prepared in conformance with Schedule 1 and has been approved by a Certified Farm Environment Planner, and is provided to the Waikato Regional Council at the time the resource consent application is lodged by the dates specified in I-III below; and
  - b. The property is registered with the Waikato Regional Council in conformance with Schedule A; and
  - c. A Nitrogen Reference Point is produced for the property or enterprise in conformance with Schedule B and is provided to the Waikato Regional Council at the time the resource consent application is lodged; and
  - d. Cattle, horses, deer and pigs are excluded from water bodies in conformance with Schedule C.



## Matters of Control

Waikato Regional Council reserves control over the following matters:

- i. The content of the Farm Environment Plan.
- ii. The actions and timeframes for undertaking mitigation actions that maintain or reduce the diffuse discharge of nitrogen, phosphorus, sediment or microbial pathogens to water or to land where they may enter water.
- iii. The actions, timeframes and other measures to ensure that the diffuse discharge of nitrogen from the property or enterprise, as measured by the five-year rolling average annual nitrogen loss as determined by the use of the current version of OVERSEER®, does not increase beyond the property or enterprise's Nitrogen Reference Point, unless other suitable mitigations are specified.
- iv. Where the Nitrogen Reference Point exceeds the 75th percentile nitrogen leaching value, actions, timeframes and other measures to ensure the diffuse discharge of nitrogen is reduced so that it does not exceed the 75th percentile nitrogen leaching value by 1 July 2026.
- v. The term of the resource consent.
- vi. The monitoring, record keeping, reporting and information provision requirements for the holder of the resource consent to demonstrate and/or monitor compliance with the Farm Environment Plan.
- vii. The timeframe and circumstances under which the consent conditions may be reviewed or the Farm Environment Plan shall be amended.
- viii. Procedures for reviewing, amending and re-approving the Farm Environment Plan.

### Dates:

- I. For Priority 1 sub-catchments, and properties with a Nitrogen Reference Point of greater than 75th percentile nitrogen leaching value, by 1 July 2020
- II. For Priority 2 sub-catchments, by 1 July 2023
- III. For Priority 3 sub-catchments, by 1 July 2026

### Notification:

Consent applications will be considered without notification, and without the need to obtain written approval of affected persons.

### 3.11.5.5 Controlled Activity Rule – Existing commercial vegetable production/Te Ture mō ngā Mahi ka āta Whakahaerehia – Te whakatupu hua whenua ā-arumoni o te wā nei

#### Rule 3.11.5.5 - Controlled Activity Rule – Existing commercial vegetable production

The use of land for commercial vegetable production and the associated diffuse discharge of nitrogen, phosphorus, sediment and microbial pathogens onto or into land in circumstances which may result in those contaminants entering water, is a permitted activity until 1 January 2020, from which date it shall be a controlled activity (requiring resource consent) subject to the following standards and terms:

- a. The property is registered with the Waikato Regional Council in conformance with Schedule A; and
- b. A Nitrogen Reference Point is produced for the property or enterprise in conformance with Schedule B and provided to the Waikato Regional Council at the time the resource consent application is lodged; and
- c. Cattle, horses, deer and pigs are excluded from water bodies in conformance with Schedule C; and
- d. The land use is registered to a Certified Industry Scheme; and
- e. The areas of land, and their locations broken down by sub-catchments [refer to Table 3.11-2], that were used for commercial vegetable production within the property or enterprise each year in the period 1 July 2006 to 30 June 2016, together with the maximum area of land used for commercial vegetable production within that period, shall be provided to the Council; and
- f. The total area of land for which consent is sought for commercial vegetable production must not exceed the maximum land area of the property or enterprise that was used for commercial vegetable production during the period 1 July 2006 to 30 June 2016; and
- g. Where new land is proposed to be used for commercial vegetable production, an equivalent area of land must be removed from commercial vegetable production in order to comply with standard and term f.; and
- h. A Farm Environment Plan for the property or enterprise prepared in conformance with Schedule 1 and approved by a Certified Farm Environment Planner is provided to the Waikato Regional Council at the time the resource consent application is lodged.

#### Matters of Control

Waikato Regional Council reserves control over the following matters:

- i. The content of the Farm Environment Plan.
- ii. The maximum area of land to be used for commercial vegetable production.
- iii. The actions and timeframes for undertaking mitigation actions that maintain or reduce the diffuse discharge of nitrogen, phosphorus or sediment to water or to land where those contaminants may enter water, including provisions to manage the effects of land being retired from commercial vegetable production and provisions to achieve Policy 3(d).
- iv. The actions and timeframes to ensure that the diffuse discharge of nitrogen does not increase beyond the Nitrogen Reference Point for the property or enterprise.
- v. The term of the resource consent.
- vi. The monitoring, record keeping, reporting and information provision requirements for the holder of the resource consent to demonstrate and/or monitor compliance with the Farm Environment Plan.
- vii. The time frame and circumstances under which the consent conditions may be reviewed.
- viii. Procedures for reviewing, amending and re-certifying the Farm Environment Plan.

#### Notification:

Consent applications will be considered without notification, and without the need to obtain written approval of affected persons.

Advisory note: Under section 20A(2) of the RMA a consent must be applied for within 6 months of 1 January 2020, namely by 1 July 2020.

### 3.11.5.6 Restricted Discretionary Activity Rule – The use of land for farming activities/Te Ture mō ngā kōwhiringa mahi e herea ana – te whakamahinga o te whenua mō ngā mahinga pāmu

#### Rule 3.11.5.6 - Restricted Discretionary Activity Rule – The use of land for farming activities

The use of land for farming activities that does not comply with the conditions, standard or terms of Rules 3.11.5.1 to 3.11.5.5 and the associated diffuse discharge of nitrogen, phosphorus, sediment and microbial pathogens onto or into land in circumstances which may result in those contaminants entering water is a restricted discretionary activity (requiring resource consent).

Waikato Regional Council restricts its discretion over the following matters:

- i. Cumulative effects on water quality of the catchment of the Waikato and Waipa Rivers.
- ii. The diffuse discharge of nitrogen, phosphorus, sediment and microbial pathogens.
- iii. The need for and the content of a Farm Environment Plan.
- iv. The term of the resource consent.
- v. The monitoring, record keeping, reporting and information provision requirements for the holder of the resource consent.
- vi. The time frame and circumstances under which the consent conditions may be reviewed.
- vii. The matters addressed by Schedules A, B and C.

Notification:

Consent applications will be considered without notification, and without the need to obtain written approval of affected persons.

### 3.11.5.7 Non-Complying Activity Rule – Land Use Change/Te Ture mō ngā mahi kāore e whai i ngā ture – Te Panonitanga ā-Whakamahinga Whenua

#### Rule 3.11.5.7 - Non-Complying Activity Rule – Land Use Change

Notwithstanding any other rule in this Plan, any of the following changes in the use of land from that which was occurring at 22 October 2016 within a property or enterprise located in the Waikato and Waipa catchments, where prior to 1 July 2026 the change exceeds a total of 4.1 hectares:

1. Woody vegetation to farming activities; or
2. Any livestock grazing other than dairy farming to dairy farming; or
3. Arable cropping to dairy farming; or
4. Any land use to commercial vegetable production except as provided for under standard and term g. of Rule 3.11.5.5

is a non-complying activity (requiring resource consent) until 1 July 2026.

Notification:

Consent applications will be considered without notification, and without the need to obtain written approval of affected persons, subject to the Council being satisfied that the loss of contaminants from the proposed land use will be lower than that from the existing land use.

Schedule A - Registration with Waikato Regional Council/Te Āpitiwhanga A – Te rēhita me te Kaunihera ā-Rohe o Waikato

Properties with an area greater than 2 hectares (excluding urban properties) must be registered with the Waikato Regional Council in the following manner:

1. Registration must occur between 1 September 2018 and 31 March 2019.
2. Registration information set out in clause 5, and where relevant in clause 6, below must be provided.
3. Proof of registration must be provided to the Waikato Regional Council if requested by the Council.
4. Registration information must be updated by the new owner of a property within 30 working days of the new owner taking possession of the property, or otherwise at the request of the Waikato Regional Council.
5. All property owners must provide:
  - a. The following information in respect of the land owner, and the person responsible for using the land (if different from the land owner):
    - i. Full name.
    - ii. Trading name (if applicable, where the owner is a company or other entity).
    - iii. Full postal and email address.
    - iv. Telephone contact details.
  - b. Legal description of the property as per the certificate(s) of title.
  - c. Physical address of the property.
  - d. A description of the land use activity or activities undertaken on the property as at 22 October 2016, including the land area of each activity.
  - e. The total land area of the property.
  - f. Where the land is used for grazing, the stocking rate of animals grazed on the land.
6. Properties that graze livestock must also provide a map showing:
  - a. The location of:
    - i. Property boundaries; and
    - ii. Water bodies listed in Schedule C for stock exclusion within the property boundary and fences adjacent to those water bodies; and
    - iii. Livestock crossing points over those water bodies and a description of any livestock crossing structures.

Schedule B - Nitrogen Reference Point/Te Āpitianga B – Te tohu ā-hauota

A property or enterprise with a cumulative area greater than 20 hectares (or any property or enterprise used for commercial vegetable production) must have a Nitrogen Reference Point calculated as follows:

- a. The Nitrogen Reference Point must be calculated by a Certified Farm Nutrient Advisor to determine the amount of nitrogen being leached from the property or enterprise during the relevant reference period specified in clause f), except for any land use change approved under Rule 3.11.5.7 where the Nitrogen Reference Point shall be determined through the Rule 3.11.5.7 consent process.
- b. The Nitrogen Reference Point shall be the highest annual nitrogen leaching loss that occurred during a single year (being 12 consecutive months) within the reference period specified in clause f), except for commercial vegetable production in which case the Nitrogen Reference Point shall be the average annual nitrogen leaching loss during the reference period.
- c. The Nitrogen Reference Point must be calculated using the current version of the OVERSEER<sup>®</sup> Model (or any other model approved by the Chief Executive of the Waikato Regional Council).
- d. The Nitrogen Reference Point data shall comprise the electronic output file from the OVERSEER<sup>®</sup> or other approved model, and where the OVERSEER<sup>®</sup> Model is used, it must be calculated using the OVERSEER<sup>®</sup> Best Practice Data Input Standards 2016, with the exceptions and inclusions set out in Schedule B Table 1.
- e. The Nitrogen Reference Point and the Nitrogen Reference Point data must be provided to Waikato Regional Council within the period 1 September 2018 to 31 March 2019.
- f. The reference period is the two financial years covering 2014/2015 and 2015/2016, except for commercial vegetable production in which case the reference period is 1 July 2006 to 30 June 2016.
- g. The following records (where relevant to the land use undertaken on the property or enterprise) must be retained and provided to Waikato Regional Council at its request:
  - i. Stock numbers as recorded in annual accounts together with stock sale and purchase invoices;
  - ii. Dairy production data;
  - iii. Invoices for fertiliser applied to the land;
  - iv. Invoices for feed supplements sold or purchased;
  - v. Water use records for irrigation (to be averaged over 3 years or longer) in order to determine irrigation application rates;
  - vi. Crops grown on the land; and
  - vii. Horticulture crop diaries and NZGAP records.

Table 1: Data input methodology for ensuring consistency of Nitrogen Reference Point data using the OVERSEER<sup>®</sup> Model

OVERSEER <sup>®</sup> Parameter	Setting that must be used	Explanatory note
---------------------------------	---------------------------	------------------

<p>Farm model</p> <p>Pastoral and horticulture</p>	<p>To cover the entire enterprise including riparian, retired, forestry, and yards and races.</p> <p>The model is to include non-contiguous properties that are part of the enterprise that are in the same sub-catchment.</p> <p>If the farm (for example where dairy animals are grazed or wintered) is part of another farming business such as a drystock farm, the losses from those animals will be represented in the drystock farm's Overseer model.</p>	<p>To capture the "whole farm" in one Overseer<sup>®</sup> file, where possible, to truly represent nitrogen losses from farm in the catchment area.</p>
<p>Location</p> <p>Pastoral and horticulture</p>	<p>Select Waikato Region</p>	<p>This setting has an effect on climate settings and some animal characteristics and is required to ensure consistency.</p>
<p>Animal distribution – relative productivity pastoral only</p>	<p>Use "no differences between blocks" with the following exceptions:</p> <p>Grazed pines or other woody vegetation. In this case use "Relative yield" and set the grazed pine blocks to 0.4 (40%).</p> <p>Where the farm has a mixture of irrigated and non-irrigated areas. In this case use "Relative yield" and set the irrigated area to 1 (100%), and the non-irrigated areas to 0.75 (75%).</p>	
<p>Wetlands</p>	<p>Entered as Riparian Blocks</p>	<p>As per the 2016 OVERSEER<sup>®</sup> Best Practice Data Input Standards.</p>
<p>Stock number entry</p>	<p>Based on specific stock numbers only</p>	<p>To ensure consistency and accuracy of stock number inputs.</p>
<p>Animal weights</p>	<p>Only use OVERSEER<sup>®</sup> defaults – do not enter in weights and use the age at start setting where available (national averages).</p>	<p>Accurate animal weights are difficult to obtain and prove.</p>
<p>Block climate data</p>	<p>Only use the Climate Station tool</p> <p>For contiguous blocks use the coordinates from the location of the dairy shed or the middle of the farm area (for non-dairy).</p> <p>For non-contiguous blocks use individual blocks' climate station coordinates.</p>	
<p>Soil description</p>	<p>Use Soil Order – obtained from S-Map or where S-Map is unavailable from LRI 1:50,000 data or a soil map of the farm.</p>	<p>To ensure consistency between areas of the region that have S-Map data and those that don't.</p>



<p>Missing data</p>	<p>In the absence of Nitrogen Referencing information being provided the Waikato Regional Council will use appropriate default numbers for any necessary inputs to the OVERSEER<sup>®</sup> model (such default numbers will generally be around 75% of normal Freshwater Management Unit<sup>^</sup> average values for those inputs).</p>	<p>Some farms will not be able to supply data, therefore a default must be established.</p>
---------------------	---	---

Schedule C - Stock exclusion/Te Āpitianga C – Te aukatinga o ngā kararehe

Except as provided by Exclusions I. and II., stock must be excluded from the water bodies listed in i. to iv. below as follows:

1. The water bodies must be fenced to exclude cattle, horses, deer and pigs, unless those animals are prevented from entering the bed of the water body by a stock proof natural barrier formed by topography or vegetation.
2. New fences installed after 22 October 2016 must be located to ensure cattle, horses, deer and pigs cannot be within one metre of the bed of the water body (excluding constructed wetlands).
3. Livestock must not be permitted to enter onto or pass across the bed of the water body, except when using a livestock crossing structure.
4. For land use authorised under Rules 3.11.5.1 or 3.11.5.2, clauses 1 and 2 must be complied with:
  - a. By 1 July 2023 for properties and enterprises within Priority 1 sub-catchments listed in Table 3.11-2.
  - b. By 1 July 2026 for properties and enterprises within Priority 2 and Priority 3 sub-catchments listed in Table 3.11-2.
5. For land use authorised under Rules 3.11.5.3, 3.11.5.4 or 3.11.5.5, clauses 1 and 2 must be complied with by the date and in the manner specified in the property's or enterprise's Farm Environment Plan, which shall be within 3 years following the dates by which a Farm Environment Plan must be provided to the Council, or in any case no later than 1 July 2026.

Water bodies from which cattle, horses, deer and pigs must be excluded:

- i. Any river that continually contains surface water.
- ii. Any drain that continually contains surface water.
- iii. Any wetland, including a constructed wetland.
- iv. Any lake.

Exclusions:

The following situations are excluded from clauses 1 and 2:

- I. Where the entry onto or passing across the bed of the water body is by horses that are being ridden or led.
- II. Where the entry onto or passing across the bed of the water body is by a feral animal.

## Schedule 1 - Requirements for Farm Environment Plans/Te Āpitiwhanga 1: Ngā Herenga i ngā Mahere Taiao ā-Pāmu

A Farm Environment Plan shall be prepared in accordance with the requirements of A below. The Farm Environment Plan shall be certified as meeting the requirements of A by a Certified Farm Environment Planner.

The Farm Environment Plan shall identify all sources of sediment, nitrogen, phosphorus and microbial pathogens, and identify actions, and timeframes for those actions to be completed, in order to reduce the diffuse discharges of these contaminants.

The Farm Environment Plan must clearly identify how specified minimum standards will be complied with.

The requirements set out in A apply to all Farm Environment Plans, including those prepared within a Certified Industry Scheme.

This schedule applies to all farming activities, but it is acknowledged that some provisions will not be relevant to every farming activity.

A. Farm Environment Plans shall contain as a minimum:

1. The property or enterprise details:

- (a) Full name, address and contact details (including email addresses and telephone numbers) of the person responsible for the property or enterprise.
- (b) Trading name (if applicable, where the owner is a company or other entity).
- (c) A list of land parcels which constitute the property or enterprise:
  - (i) the physical address and ownership of each parcel of land (if different from the person responsible for the property or enterprise) and any relevant farm identifiers such as the dairy supply number, Agribase identification number, valuation reference; and
  - (ii) The legal description of each parcel of land.

2. An assessment of the risk of diffuse discharge of sediment, nitrogen, phosphorus and microbial pathogens associated with the farming activities on the property, and the priority of those identified risks, having regard to Objective 3 sub-catchment targets in Table 3.11-1 and the priority of lakes within the sub-catchment. As a minimum, the risk assessment shall include (where relevant to the particular land use):

- (a) A description of where and how stock shall be excluded from water bodies for stock exclusion including:
  - (i) the provision of fencing and livestock crossing structures to achieve compliance with Schedule C; and
  - (ii) for areas with a slope exceeding 25° and where stream fencing is impracticable, the provision of alternative mitigation measures.
- (b) A description of setbacks and riparian management, including:
  - (i) The management of water body margins including how damage to the bed and margins of water bodies, and the direct input of contaminants will be avoided, and how riparian margin settling and filtering will be provided for; and
  - (ii) Where practicable the provision of minimum grazing setbacks from water bodies for stock exclusion of 1 metre for land with a slope of less than 15° and 3 metres for land with a slope between 15° and 25°; and
  - (iii) The provision of minimum cultivation setbacks of 5 metres.
- (c) A description of the critical source areas from which sediment, nitrogen, phosphorus and microbial pathogens are lost, including:
  - (i) the identification of intermittent waterways, overland flow paths and areas prone to flooding and ponding, and an assessment of opportunities to minimise losses from these areas through appropriate stocking policy, stock exclusion and/or measures to detain floodwaters and settle out or otherwise remove sediment, nitrogen, phosphorus and microbial pathogens (e.g. detention bunds, sediment traps, natural and constructed wetlands); and

(ii) the identification of actively eroding areas, erosion prone areas, and areas of bare soil and appropriate measures for erosion and sediment control and re-vegetation; and

(iii) an assessment of the risk of diffuse discharge of sediment, nitrogen, phosphorus and microbial pathogens from tracks and races and livestock crossing structures to waterways, and the identification of appropriate measures to minimise these discharges (e.g. cut-off drains, and shaping); and

(iv) the identification of areas where effluent accumulates including yards, races, livestock crossing structures, underpasses, stock camps, and feed-out areas, and appropriate measures to minimise the risk of diffuse discharges of contaminants from these areas to groundwater or surface water; and

(v) the identification of other 'hotspots' such as fertiliser, silage, compost, or effluent storage facilities, wash-water facilities, ofal or refuse disposal pits, and feeding or stock holding areas, and the appropriate measures to minimise the risk of diffuse discharges of contaminants from these areas to groundwater or surface water.

(d) An assessment of appropriate land use and grazing management for specific areas on the farm in order to maintain and improve the physical and biological condition of soils and minimise the diffuse discharge of sediment, nitrogen, phosphorus and microbial pathogens to water bodies, including:

(i) matching land use to land capability; and

(ii) identifying areas not suitable for grazing; and

(iii) stocking policy to maintain soil condition and pasture cover; and

(iv) the appropriate location and management of winter forage crops; and

(v) suitable management practices for strip grazing.

(e) A description of nutrient management practices including a nutrient budget for the farm enterprise calculated using the model OVERSEER<sup>®</sup> in accordance with the OVERSEER<sup>®</sup> use protocols, or using any other model or method approved by the Chief Executive Officer of Waikato Regional Council.

(f) A description of cultivation management, including:

(i) The identification of slopes over 15° and how cultivation on them will be avoided; unless contaminant discharges to water bodies from that cultivation can be avoided; and

(ii) How the adverse effects of cultivation on slopes of less than 15° will be mitigated through appropriate erosion and sediment controls for each paddock that will be cultivated including by:

(a) assessing where overland flows enters and exits the paddock in rainfall events; and

(b) identifying appropriate measures to divert overland flows from entering the cultivated paddock; and

(c) identifying measures to trap sediment leaving the cultivated paddock in overland flows; and

(d) maintaining appropriate buffers between cultivated areas and water bodies (minimum 5m setback).

(e) A description of collected animal effluent management including how the risks associated with the operation of effluent systems will be managed to minimise contaminant discharges to groundwater or surface water.

(f) A description of freshwater irrigation management including how contaminant loss arising from the irrigation system to groundwater or surface water will be minimised.

3. A spatial risk map(s) at a scale that clearly shows:

(a) The boundaries of the property; and

(b) The locations of the main land uses<sup>(6)</sup> that occur on the property; and

(c) The locations of existing and future mitigation actions to manage contaminant diffuse discharges; and

6 For dairy farms this might be the OVERSEER<sup>®</sup> blocks, for drystock farms this might be the Land Use Capability blocks.

### Withdrawn IN PART - See inserted Addendum

- (d) Any relevant internal property boundaries that relate to risks and mitigation actions described in this plan; and
- (e) The location of continually flowing rivers, streams, and drains and permanent lakes, ponds and wetlands; and
- (f) The location of riparian vegetation and fences adjacent to water bodies; and
- (g) The location of critical source areas for contaminants, as identified in 2 (c) above.

4. A description of the actions that will be undertaken in response to the risks identified in the risk assessment in 2 above (having regard to their relative priority) as well as where the mandatory time-bound actions will be undertaken, and when and to what standard they will be completed.

5. A description of the following:

(a) Actions, timeframes and other measures to ensure that the diffuse discharge of nitrogen from the property or enterprise, as measured by the five-year rolling average annual nitrogen loss as determined by the use of the current version of OVERSEER, does not increase beyond the property or enterprise's Nitrogen Reference Point, unless other suitable mitigations are specified; or

(b) Where the Nitrogen Reference Point exceeds the 75<sup>th</sup> percentile nitrogen leaching value, actions, timeframes and other measures to ensure the diffuse discharge of nitrogen is reduced so that it does not exceed the 75<sup>th</sup> percentile nitrogen leaching value by 1 July 2026, except in the case of Rule 3.11.5.5.

Vegetable growing minimum standards

Farm environment plans required under Rule 3.11.5.5 shall, in addition to the matters set out above, ensure the following matters are addressed.

No	Contaminant	Vegetable growing minimum standards
1	Nitrogen, Phosphorus	Annual soil testing regime, fertiliser recommendations by block and by crop
2	Nitrogen, Phosphorus	Tailored fertiliser plans by block and by crop
3	Nitrogen, Phosphorus	Both (1) and (2) prepared by an appropriately qualified person
4	Nitrogen, Phosphorus	Annual calibration of fertiliser delivering systems through an approved programme such as Spreadmark/Fertspread
5	Soil/Phosphorus	As a minimum by block: an approved erosion and sediment control plan constructed in accordance with the Erosion and Sediment Control Guidelines for Vegetable Production June 2014
6	Nitrogen, Phosphorus	Documentation available for proof of fertiliser placement according to recommended instruction
7	Nitrogen, Phosphorus	Adoption and use of improved fertiliser products proved effective and available such as formulated prills, coatings and slow release mechanisms
8	Nitrogen, Phosphorus	Evidence available to demonstrate split applications by block/crop following expert approved practice relating to: <ul style="list-style-type: none"> <li>o form of fertiliser applied</li> <li>o rate of application</li> <li>o placement of fertiliser</li> <li>o timing of application</li> </ul>

## Schedule 2 - Certification of Industry Schemes/Te Āpitiwhanga 2 – Te whakamana i ngā tohu o ngā Kaupapa Ahumahi

The purpose of this schedule is to set out the criteria against which applications to approve an industry scheme will be assessed.

The application shall be lodged with the Waikato Regional Council, and shall include information that demonstrates how the following requirements are met. The Waikato Regional Council may request further information or clarification on the application as it sees fit.

Approval will be at the discretion of the Chief Executive Officer of the Waikato Regional Council subject to the Chief Executive Officer being satisfied that the scheme will effectively deliver on the assessment criteria.

### Assessment Criteria

#### A. Certified Industry Scheme System

The application must demonstrate that the Certified Industry Scheme:

1. Is consistent with:
  - a. the achievement of ~~the water quality or targets referred to in~~ Objective 3; and
  - b. the purposes of Policy 2 or 3; and
  - c. the requirements of Rules 3.11.5.3 and 3.11.5.5.
2. Has an appropriate ownership structure, governance arrangements and management.
3. Has documented systems, processes, and procedures to ensure:
  - a. Competent and consistent performance in Farm Environment Plan preparation and audit.
  - b. Effective internal monitoring of performance.
  - c. Robust data management.
  - d. Timely provision of suitable quality data to Waikato Regional Council.
  - e. Timely and appropriate reporting.
  - f. Corrective actions will be implemented and escalated where required, including escalation to Waikato Regional Council if internal escalation is not successful.
  - g. Internal quality control.
  - h. The responsibilities of all parties to the Certified Industry Scheme are clearly stated.
  - i. An accurate and up to date register of scheme membership is maintained.
  - j. Transparency and public accountability of Certified Industry Schemes
  - k. The articles of the scheme are available for public viewing.

#### B. People

The application must demonstrate that:

1. Those generating and auditing Farm Environment Plans are suitably qualified and experienced.
2. Auditing of Farm Environment plan requirements is independent of the Farm Environment Plan preparation and approval.

#### C. Farm Environment Plans

The application must demonstrate that Farm Environment Plans are prepared in conformance with Schedule 1.



### 3.11.6 List of Tables and Maps/Te Rārangi o ngā Ripanga me ngā Mahere

Table 3.11-1: Short term and long term numerical water quality targets for the Waikato and Waipa River catchments/Ngā whāinga ā-tau taupoto, tauroa hoki mō te kounga wai i te riu o ngā awa o Waikato me Waipā

Table 3.11-2 List of sub-catchments showing Priority 1, Priority 2, and Priority 3 sub-catchments/Te rārangi o ngā riu kōawaawa e whakaatu ana i te riu kōawaawa i te Taumata 1, i te Taumata 2, me te Taumata 3

Map 3.11-1: Map of the Waikato and Waipa River catchments, showing Freshwater Management Units

Map 3.11-2: Map of the Waikato and Waipa River catchments, showing sub-catchments

Table 3.11-1: Short term and long term desired numerical water quality state targets for the Waikato and Waipa River catchments/Ngā whāinga ā-tau taupoto, tauroa hoki mō te kounga wai i te riu o ngā awa o Waikato me Waipā

Within the Waikato and Waipa River catchments, these targets-desired water quality states are used in decision-making processes guided by the objectives in Chapter 3.11 and for future monitoring of changes in the state of water quality within the catchments. With regard to consent applications for diffuse discharges or point source discharges of nitrogen, phosphorus, sediment and microbial pathogens, it is not intended, nor is it in the nature of water quality targets, that they be used directly as receiving water compliance limits/standards. Reference should also be made to Method 3.2.4.1.

Explanatory note to Table 3.11-1

The tables set out the concentrations (all attributes except clarity) or visibility distance (clarity attribute) to be maintained or achieved by actions taken in the short term and at over 80 years for rivers and tributaries, and at 80 years for lakes FMUs. Where water quality is currently high (based on 2010-2014 monitoring data), the desired water quality state short term and 80-year targets will be the same as the current state and there is to be no decline in quality (that is, no increase in attribute concentration or decrease in clarity). Where water quality needs to improve, the water quality states values to be achieved at a site indicate a short term and long term reduction in concentration or increase in clarity compared to the current state.

For example, at Otamakokore Stream, Upper Waikato River FMU:

- the current state value for median nitrate is 0.740 mgNO<sub>3</sub>-N/L. The short term and 80-year targets-desired water quality state are set at 0.740 mgNO<sub>3</sub>-N/L to reflect that there is to be no decline in water quality
- the current state value for *E. coli* is 696 *E. coli*/100ml. The 80-year desired water quality state target is 540 *E. coli*/100ml and the short term target is set at 10% of the difference between the current state value and the 80 year state target.

The achievement of the attribute targets-desired water quality states in Table 3.11-1 will be determined through analysis of 5-yearly monitoring data. The variability in water quality (such as due to seasonal and climatic events) and the variable response times of the system to implementation of mitigations may mean that the targets-desired states are not observed for every attribute at all sites in the short term.

The effect of some contaminants (particularly nitrogen) discharged from land has not yet been seen in the water. This means that in addition to reducing discharges from current use and activities, further reductions will be required to address the load to come that will contribute to nitrogen loads in the water. There are time lags between contaminants discharged from land uses and the effect in the water. For nitrogen in the Upper Waikato River particularly, this is because of the time taken for nitrogen to travel through the soil profile into groundwater and then eventually into the rivers. This means that there is some nitrogen leached from land use change that occurred decades ago that has entered groundwater, but has not yet entered the Waikato River. In some places, water quality (in terms of nitrogen) will deteriorate before it gets better. Phosphorus, sediment and microbial pathogens and diffuse discharges from land have shorter lag times, as they reach water from overland flow. However, there will be some time lags for actions taken to address these contaminants to be effective (for example tree planting for erosion control).

Upper Waikato River Freshwater Management Unit

Site	Attributes																			
	Annual Median Chlorophyll a (mg/m <sup>3</sup> )		Annual Maximum Chlorophyll a (mg/m <sup>3</sup> )		Annual Median Total Nitrogen (mg/m <sup>3</sup> )		Annual Median Total Phosphorus (mg/m <sup>3</sup> )		Annual Median Nitrate (mg NO <sub>3</sub> -N/L)		Annual 95 <sup>th</sup> percentile Nitrate (mg NO <sub>3</sub> -N/L)		Annual Median Ammonia (mg NH <sub>4</sub> -N/L)		Annual Maximum Ammonia (mg NH <sub>4</sub> -N/L)		95 <sup>th</sup> percentile <i>E. coli</i> ( <i>E. coli</i> /100mL)		Clarity (m)	
	short term	80 year	short term	80 year	short term	80 year	short term	80 year	short term	80 year	short term	80 year	short term	80 year	short term	80 year	short term	80 year	short term	80 year
Waikato River Ohaaki Br	1.5	1.5	13	13	134	134	10	10	0.039	0.039	0.062	0.062	0.002	0.002	0.013	0.013	70	70	3.8	3.8
Waikato River Ohakuri Tailrace Br	3.2	3.2	11	11	206	160	17	17	0.084	0.084	0.172	0.172	0.003	0.003	0.017	0.017	15	15	3.4	3.4
Waikato River Whakamaru Tailrace		5		25	260	160	20	20	0.101	0.101	0.230	0.230	0.003	0.003	0.010	0.010	60	60	2.0	3.0
Waikato River Waipapa Tailrace	4.1	4.1	25	25	318	160	25	20	0.164	0.164	0.320	0.320	0.007	0.007	0.017	0.017	162	162	2.0	3.0
Pueto Stm Broadlands Rd Br									0.450	0.450	0.530	0.530	0.003	0.003	0.009	0.009	92	92	1.8	3.0
Torepatutahi Stm Vaile Rd Br									0.500	0.500	0.800	0.800	0.002	0.002	0.011	0.011	216	216		
Waiotapu Stm Homestead Rd Br									1.257	1.0	1.563	1.5	0.112	0.03	0.176	0.05	281	281		

Withdrawn IN PART - See inserted Addendum

Site	Attributes																			
	Annual Median Chlorophyll a (mg/m <sup>3</sup> )		Annual Maximum Chlorophyll a (mg/m <sup>3</sup> )		Annual Median Total Nitrogen (mg/m <sup>3</sup> )		Annual Median Total Phosphorus (mg/m <sup>3</sup> )		Annual Median Nitrate (mg NO <sub>3</sub> -N/L)		Annual 95 <sup>th</sup> percentile Nitrate (mg NO <sub>3</sub> -N/L)		Annual Median Ammonia (mg NH <sub>4</sub> -N/L)		Annual Maximum Ammonia (mg NH <sub>4</sub> -N/L)		95 <sup>th</sup> percentile <i>E. coli</i> ( <i>E. coli</i> /100mL)		Clarity (m)	
Mangakara Stm (Reporoa) SH5									1.270	1.0	1.590	1.5	0.008	0.008	0.062	0.05	1584	540	0.9	1.0
Kawaunui Stm SH5 Br									2.580	2.4	2.850	1.5	0.006	0.006	0.079	0.05	2335	540	1.4	1.6
Waiotapu Stm Campbell Rd Br									0.915	0.915	1.100	1.100	0.291	0.24	0.315	0.05	18	18	1.2	1.6
Otamakokore Stm Hossack Rd									0.740	0.740	1.190	1.190	0.006	0.006	0.024	0.024	680	540	1.2	1.6
Whirinaki Stm Corbett Rd									0.770	0.770	0.870	0.870	0.002	0.002	0.012	0.012	98	98	2.7	3.0
Tahunaatara Stm Ohakuri Rd									0.555	0.555	0.830	0.830	0.003	0.003	0.015	0.015	783	540	1.3	1.6
Mangaharakeke Stm SH30 (Off Jct SH1)									0.525	0.525	0.750	0.750	0.003	0.003	0.015	0.015	684	540	1.1	1.6
Waipapa Stm (Mokai) Tirohanga Rd Br									1.189	1.0	1.500	1.5	0.003	0.003	0.005	0.005	1147	540	1.2	1.6
Mangakino Stm Sandel Rd									0.650	0.650	0.860	0.860	0.003	0.003	0.012	0.012	251	251	1.8	3.0

Site	Attributes																			
	Annual Median Chlorophyll a (mg/m)		Annual Maximum Chlorophyll a (mg/m)		Annual Median Total Nitrogen (mg/m)		Annual Median Total Phosphorus (mg/m)		Annual Median Nitrate (mg NO <sub>3</sub> -N/L)		Annual 95 <sup>th</sup> percentile Nitrate (mg NO <sub>3</sub> -N/L)		Annual Median Ammonia (mg NH <sub>4</sub> -N/L)		Annual Maximum Ammonia (mg NH <sub>4</sub> -N/L)		95 <sup>th</sup> percentile <i>E. coli</i> ( <i>E. coli</i> /100mL)		Clarity (m)	
Whakauru Stm SH1 Br									0.260	0.260	0.450	0.450	0.003	0.003	0.033	0.033	2106	540	0.8	1.0
Mangamingi Stm Paraonui Rd Br									2.760	2.4	3.120	1.5	0.091	0.03	0.296	0.05	2151	540	0.8	1.0
Pokaiwhenua Stm Arapuni - Putaruru Rd									1.680	1.0	2.040	1.5	0.002	0.002	0.020	0.020	1363	540	1.3	1.6
Little Waipa Stm Arapuni - Putaruru Rd									1.522	1.0	2.040	1.5	0.002	0.002	0.085	0.05	1377	540	1.5	1.6

Middle Waikato River Freshwater Management Unit

Site	Attributes																				
	Annual Median Chlorophyll a (mg/m)		Annual Maximum Chlorophyll a (mg/m)		Annual Median Total Nitrogen (mg/m)		Annual Median Total Phosphorus (mg/m)		Annual Median Nitrate (mg NO <sub>3</sub> -N/L)		Annual 95 <sup>th</sup> percentile Nitrate (mg NO <sub>3</sub> -N/L)		Annual Median Ammonia (mg NH <sub>4</sub> -N/L)		Annual Maximum Ammonia (mg NH <sub>4</sub> -N/L)		95 <sup>th</sup> percentile <i>E. coli</i> ( <i>E. coli</i> /100mL)		Clarity (m)		
	short term	80 year	short term	80 year	short term	80 year	short term	80 year	short term	80 year	short term	80 year	short term	80 year	short term	80 year	short term	80 year	short term	80 year	short term
Waikato River Narrows Boat Ramp	5.5	5	23	23	404	350	28	20	0.235	0.235	0.500	0.500	0.009	0.009	0.018	0.018	340	260	1.7	1.7	
Waikato River Horotiu Br	6.1	5	23	23	432	350	34	20	0.260	0.260	0.530	0.530	0.007	0.007	0.029	0.029	774	540	1.4	1.6	
Karapiro Stm Hickey Rd Bridge									0.520	0.520	1.689	1.5	0.008	0.008	0.031	0.031	4518	540	0.9	1.0	
Mangawhero Stm Cambridge-Ohaupo Rd									1.990	1.0	2.490	1.5	0.041	0.03	0.072	0.05	2920	540	0.3	1.0	
Mangaonua Stm Hoeka Rd									1.455	1.0	1.878	1.5	0.036	0.03	0.051	0.05	6372	540	1.0	1.0	
Mangaone Stm Annebrooke Rd Br									2.580	2.4	2.940	1.5	0.009	0.009	0.020	0.020	2052	540	0.9	1.0	
Mangakotukutuku Stm Peacockes Rd									0.800	0.800	1.788	1.5	0.077	0.03	0.132	0.05	11394	540	0.5	1.0	

Withdrawn IN PART - See inserted Addendum

Site	Attributes																			
	Annual Median Chlorophyll a (mg/m <sup>3</sup> )		Annual Maximum Chlorophyll a (mg/m <sup>3</sup> )		Annual Median Total Nitrogen (mg/m <sup>3</sup> )		Annual Median Total Phosphorus (mg/m <sup>3</sup> )		Annual Median Nitrate (mg NO <sub>3</sub> -N/L)		Annual 95 <sup>th</sup> percentile Nitrate (mg NO <sub>3</sub> -N/L)		Annual Median Ammonia (mg NH <sub>4</sub> -N/L)		Annual Maximum Ammonia (mg NH <sub>4</sub> -N/L)		95 <sup>th</sup> percentile <i>E. coli</i> ( <i>E. coli</i> /100mL)		Clarity (m)	
Waitawhiriwhiri Stm Edgecumbe Street									0.880	0.880	1.240	1.24	0.256	0.24	0.318	0.05	5922	540	0.4	1.0
Kirikiroa Stm Tauhara Dr									0.815	0.815	1.572	1.5	0.096	0.03	0.183	0.05	2124	540	0.5	1.0

Lower Waikato River Freshwater Management Unit

Site	Attributes																			
	Annual Median Chlorophyll a (mg/m)		Annual Maximum Chlorophyll a (mg/m)		Annual Median Total Nitrogen <sub>3</sub> (mg/m)		Annual Median Total Phosphorus <sub>3</sub> (mg/m)		Annual Median Nitrate (mg NO <sub>3</sub> -N/L)		Annual 95 <sup>th</sup> percentile Nitrate (mg NO <sub>3</sub> -N/L)		Annual Median Ammonia (mg NH <sub>4</sub> -N/L)		Annual Maximum Ammonia (mg NH <sub>4</sub> -N/L)		95 <sup>th</sup> percentile <i>E. coli</i> ( <i>E. coli</i> /100mL)		Clarity (m)	
	short term	80 year	short term	80 year	short term	80 year	short term	80 year	short term	80 year	short term	80 year	short term	80 year	short term	80 year	short term	80 year	short term	80 year
Waikato River Huntly-Tainui Br	5.9	5	19	19	562	350	43	20	0.365	0.365	0.900	0.900	0.005	0.005	0.015	0.015	1944	540	0.9	1.0
Waikato River Mercer Br	10.0	5	30	25	631	350	49	20	0.365	0.365	0.870	0.870	0.003	0.003	0.010	0.010	1494	540		
Waikato River Tuakau Br	11.3	5	37	25	571	350	50	20	0.325	0.325	0.880	0.880	0.003	0.003	0.008	0.008	1584	540	0.7	1.0
Komakorau Stm Henry Rd									1.279	1.0	4.400	3.5	0.250	0.24	0.419	0.40	3474	540	0.3	1.0
Mangawara Stm Rutherford Rd Br									0.765	0.765	2.760	1.5	0.103	0.03	0.172	0.05	4955	540	0.3	1.0

Withdrawn IN PART - See inserted Addendum



Site	Attributes																			
	Annual Median Chlorophyll <sub>3</sub> a (mg/m)		Annual Maximum Chlorophyll <sub>3</sub> a (mg/m)		Annual Median Total Nitrogen <sub>3</sub> (mg/m)		Annual Median Total Phosphorus <sub>3</sub> (mg/m)		Annual Median Nitrate (mg NO <sub>3</sub> -N/L)		Annual 95 <sup>th</sup> percentile Nitrate (mg NO <sub>3</sub> -N/L)		Annual Median Ammonia (mg NH <sub>4</sub> -N/L)		Annual Maximum Ammonia (mg NH <sub>4</sub> -N/L)		95 <sup>th</sup> percentile <i>E. coli</i> ( <i>E. coli</i> /100mL)		Clarity (m)	
Awaroa Stm (Rotowaro) Sansons Br @ Rotowaro-Huntly Rd									0.700	0.700	1.190	1.190	0.021	0.021	0.089	0.05	1800	540	0.8	1.0
Matahuru Stm Waiterimu Road Below Confluence									0.715	0.715	1.689	1.5	0.016	0.016	0.059	0.05	6147	540	0.4	1.0
Whangape Stm Rangiriri-Glen Murray Rd									0.004	0.004	0.690	0.690	0.006	0.006	0.134	0.05	584	540	0.3	1.0
Waerenga Stm SH2 Maramarua									0.820	0.820	1.410	1.410	0.005	0.005	0.022	0.022	5098	540	0.9	1.0
Whangamarino River Jefferies Rd Br									0.625	0.625	1.842	1.5	0.012	0.012	0.147	0.05	4712	540	0.6	1.0
Mangatangi River SH2 Maramarua									0.110	0.110	1.120	1.120	0.005	0.005	0.038	0.038	5567	540	0.5	1.0
Mangatawhiri River Lyons Rd Buckingham Br									0.013	0.013	0.370	0.370	0.003	0.003	0.011	0.011	5108	540	1.6	1.6
Whangamarino River Island Block Rd									0.075	0.075	0.700	0.700	0.011	0.011	0.054	0.05	655	540	0.3	1.0

Withdrawn IN PART - See inserted Addendum

Site	Attributes																			
	Annual Median Chlorophyll a (mg/m)		Annual Maximum Chlorophyll a (mg/m)		Annual Median Total Nitrogen (mg/m)		Annual Median Total Phosphorus (mg/m)		Annual Median Nitrate (mg NO <sub>3</sub> -N/L)		Annual 95 <sup>th</sup> percentile Nitrate (mg NO <sub>3</sub> -N/L)		Annual Median Ammonia (mg NH <sub>4</sub> -N/L)		Annual Maximum Ammonia (mg NH <sub>4</sub> -N/L)		95 <sup>th</sup> percentile <i>E. coli</i> ( <i>E. coli</i> /100mL)		Clarity (m)	
Whakapipi Stm SH22 Br									3.390	2.4	5.120	3.5	0.006	0.006	0.081	0.05	1773	540	1.1	1.1
Ohaeroa Stm SH22 Br									1.473	1.0	1.806	1.5	0.003	0.003	0.015	0.015	4667	540	0.8	1.0
Opuatia Stm Ponganui Rd									0.740	0.740	1.060	1.060	0.005	0.005	0.016	0.016	2898	540	0.6	1.0
Awaroa River (Waiuku) Otava Rd Br Moseley Rd									1.369	1.0	2.310	1.5	0.021	0.021	0.135	0.05	1017	540	0.4	1.0

Waipa River Freshwater Management Unit

Site	Attributes											
	Annual Median Nitrate (mg NO <sub>3</sub> -N/L)		Annual 95 <sup>th</sup> percentile Nitrate (mg NO <sub>3</sub> -N/L)		Annual Median Ammonia (mg NH <sub>4</sub> -N/L)		Annual Maximum Ammonia (mg NH <sub>4</sub> -N/L)		95 <sup>th</sup> percentile <i>E. coli</i> ( <i>E. coli</i> /100mL)		Clarity (m)	
	short term	80 year	short term	80 year	short term	80 year	short term	80 year	short term	80 year	short term	80 year
Waipa River Mangaokewa Rd	0.380	0.380	0.600	0.600	0.003	0.003	0.017	0.017	2417	540	1.5	1.6
Waipa River Otewa	0.228	0.228	0.502	0.502	0.003	0.003	0.008	0.008	2036	540	2.1	2.1
Waipa River SH3 Otorohanga	0.370	0.370	1.050	1.050	0.004	0.004	0.020	0.020	3289	540	1.2	1.6
Waipa River Pirongia-Ngutunui Rd Br	0.565	0.565	1.270	1.270	0.008	0.008	0.023	0.023	4441	540	0.7	1.0
Waipa River Whatawhata Bridge	0.673	0.673	1.319	1.319	0.009	0.009	0.026	0.026	3657	540	0.6	1.0
Ohote Stm Whatawhata/Horotiu Rd	0.495	0.495	1.370	1.370	0.023	0.023	0.052	0.05	2142	540	0.6	1.0
Kaniwhaniwha Stm Wright Rd	0.350	0.350	0.890	0.890	0.007	0.007	0.022	0.022	1917	540	0.9	1.0
Mangapiko Bowman Rd Stm	1.369	1.0	2.490	1.5	0.022	0.022	0.076	0.03	7074	540	0.6	1.0
Mangaohoi Stm South Branch Maru Rd	0.230	0.230	0.390	0.390	0.003	0.003	0.008	0.008	943	540	1.6	1.6
Mangauika Stm Te Awamutu Borough W/S Intake	0.210	0.210	0.280	0.280	0.002	0.002	0.003	0.003	1008	540	3.3	3.3

Withdrawn IN PART - See inserted Addendum

Site	Attributes											
	Annual Median Nitrate (mg NO <sub>3</sub> -N/L)		Annual 95 <sup>th</sup> percentile Nitrate (mg NO <sub>3</sub> -N/L)		Annual Median Ammonia (mg NH <sub>4</sub> -N/L)		Annual Maximum Ammonia (mg NH <sub>4</sub> -N/L)		95 <sup>th</sup> percentile <i>E. coli</i> ( <i>E. coli</i> /100mL)		Clarity (m)	
Puniu River Bartons Corner Rd Br	0.650	0.650	1.280	1.280	0.007	0.007	0.029	0.029	2790	540	0.9	1.0
Mangatutu Stm Walker Rd Br	0.380	0.380	0.880	0.880	0.003	0.003	0.012	0.012	738	540	1.5	1.6
Waitomo Stm SH31 Otorohanga	0.520	0.520	0.830	0.830	0.008	0.008	0.025	0.025	1453	540	0.6	1.0
Mangapu River Otorohanga	0.860	0.860	1.360	1.360	0.015	0.015	0.057	0.05	4284	540	0.7	1.0
Waitomo Stm Tumutumu Rd	0.630	0.630	0.800	0.800	0.004	0.004	0.013	0.013	2241	540	1.1	1.6
Mangaokewa Stm Lawrence Street Br	0.530	0.530	0.980	0.980	0.004	0.004	0.013	0.013	6224	540	1.4	1.6

Withdrawn IN PART - See inserted Addendum

Dune, Riverine, Volcanic and Peat Lakes Freshwater Management Units

	Attributes						
Lake FMU	Annual Median Chlorophyll a (mg/m <sup>3</sup> )	Annual Maximum Chlorophyll a (mg/m <sup>3</sup> )	Annual Median Total Nitrogen (mg/m <sup>3</sup> )	Annual Median total Phosphorus (mg/m <sup>3</sup> )	95 <sup>th</sup> percentile <i>E. coli</i> ( <i>E. coli</i> /100mL)	80 <sup>th</sup> percentile cyanobacteria (biovolume mm <sup>3</sup> /L)	Clarity (m)
	80 year*	80 year*	80 year*	80 year*	80 year*	80 year*	80 year*
Dune	12	60	750	50	540	1.8 <sup>+</sup>	1
Riverine	12	60	800	50	540	1.8 <sup>+</sup>	1
Volcanic	12	60	750	50	540	1.8 <sup>+</sup>	1
Peat	12	60	750	50	540	1.8 <sup>+</sup>	1

\*unless a lake is already of better water quality, in which case the water quality is to not decline

+1.8mm<sup>3</sup>/L biovolume equivalent of potentially toxic cyanobacteria or 10mm<sup>3</sup>/L total biovolume of all cyanobacteria

Withdrawn IN PART - See inserted Addendum

Table 3.11-2: List of sub-catchments showing Priority 1, Priority 2, and Priority 3 sub-catchments/Te rārangi o ngā riu kōawaawa e whakaatu ana i te riu kōawaawa i te Taumata 1, i te Taumata 2, me te Taumata 3

If more than fifty percent of a farm enterprise is in a particular sub-catchment, then the dates for compliance for that sub-catchment apply.

Sub-catchment identifier	Sub-catchment number	Priority
Mangatangi	2	1
Whakapipi	3	1
Whangamarino at Jefferies Rd Br	8	1
Whangamarino at Island Block Rd	10	1
Opuatia	11	1
Waerenga	12	1
Waikare	13	1
Matahuru	14	1
Whangape	16	1
Mangawara	17	1
Awaroa (Rotowaro) at Harris/Te Ohaki Br	18	1
Waikato at Huntly-Tainui Br	20	1
Kirikiroa	23	1
Waikato at Horotiu Br	25	1
Waikato at Bridge St Br	27	1
Waitawhiriwhiri	28	1
Mangakotukutuku	30	1
Mangawhero	35	1
Moakurua	42	1
Little Waipa	44	1
Pokaiwhenua	45	1
Mangamingi	48	1
Waipa at Otorohanga	51	1
Waitomoat Tumutumu Rd	52	1
Mangapu	53	1
Mangarapa	55	1
Mangaharakeke	57	1
Mangarama	61	1

Mangaokewa	63	1
Waikato at Waipapa	64	1
Waiotapu at Homestead	65	1
Waipa at Mangaokewa Rd	68	1
Waipapa	70	1
Torepatutahi	72	1
Waikato at Tuakau Br	4	2
Waikato at Port Waikato	6	2
Waikato at Rangiriri	15	2
Awaroa (Rotowaro) at Sansons Br	19	2
Firewood	21	2
Komakorau	22	2
Waipa at Waingaro Rd Br	24	2
Mangaone	31	2
Waipa at SH23 Br Whatawhata	34	2
Kaniwhaniwha	36	2
Mangapiko	38	2
Puniu at Bartons Corner Rd Br	40	2
Waipa at Pirongia-Ngutunui Rd Br	43	2
Waitomo at SH31 Otorohanga	46	2
Whakauru	49	2
Tahunaatara	54	2
Otamakokore	59	2
Waipa at Otewa	60	2
Kawaunui	62	2
Waikato at Whakamaru	67	2
Mangakara	69	2
Mangakino	71	2
Mangatawhiri	1	3
Awaroa (Waiuku)	5	3
Ohaeroa	7	3
Waikato at Mercer Br	9	3

Withdrawn IN PART - See inserted Addendum



Ohote	26	3
Mangaonua	29	3
Karapiro	32	3
Waikato at Narrows	33	3
Mangauika	37	3
Mangaohoi	39	3
Waikato at Karapiro	41	3
Mangatutu	47	3
Puniu at Wharepapa	50	3
Whirinaki	56	3
Waiotapu at Campbell	58	3
Waikato at Ohakuri	66	3
Waikato at Ohaaki	73	3
Pueto	74	3

Table 3.11-2: List of sub-catchments showing Priority 1, Priority 2, and Priority 3 sub-catchments

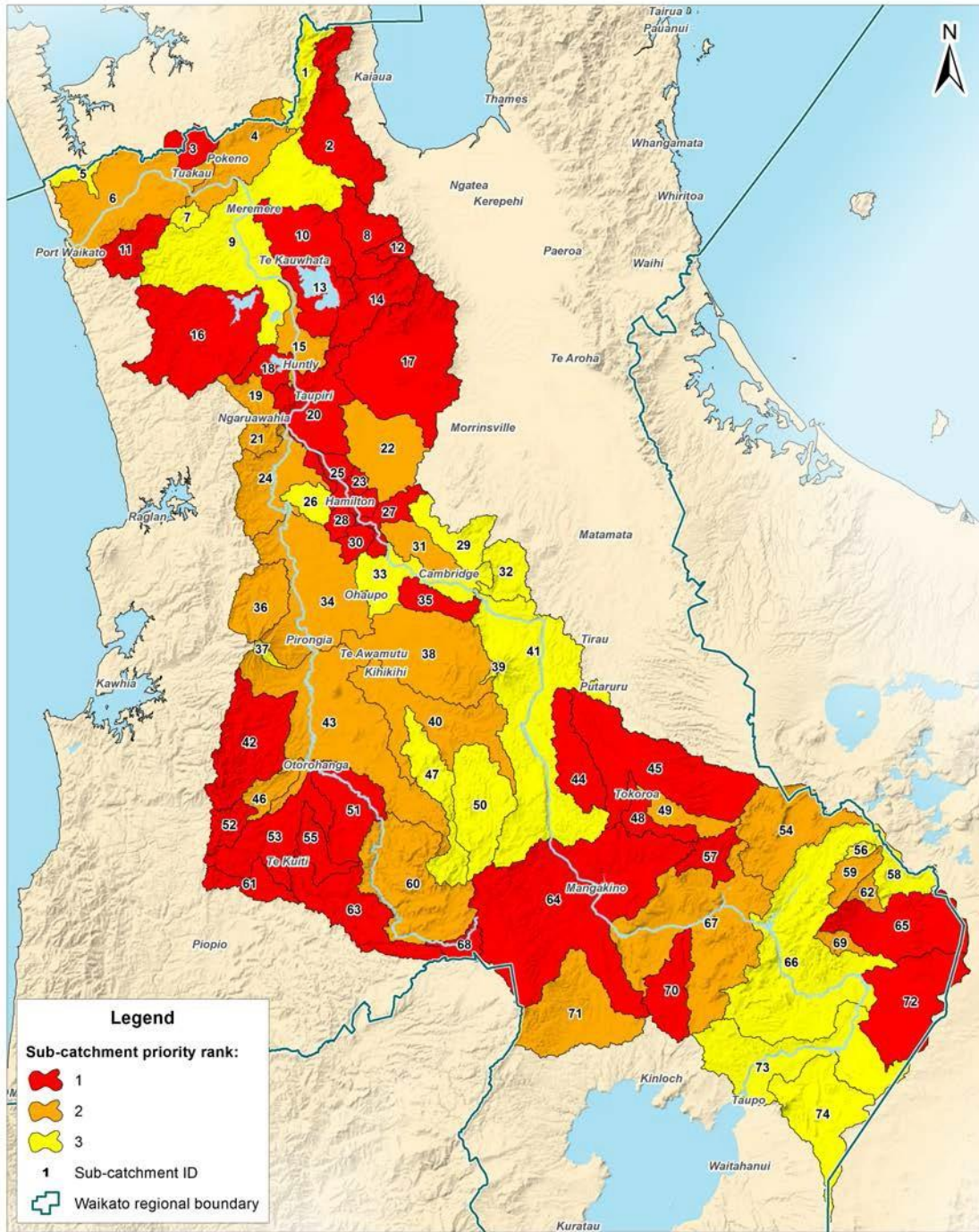

**Acknowledgements and Disclaimers**

1. © Waikato Regional Council 2013-2016. Healthy Rivers: Plan for Change / Wai Ora; He Rautaki Whakapaipai Data.
2. Priority ranking by sub-catchment supplied by NIWA.
3. Digital political boundaries data sourced from Statistics New Zealand.
4. Hydrological data sourced from Land Information New Zealand. Crown Copyright Reserved.

## Sub-catchments



Created by: A Jeffries  
Date: 21/09/2016  
Version: 1  
Job No.: 33102  
File: 33102 Sub-Catchments by Priority Rank.mxd



DISCLAIMER: While Waikato Regional Council has exercised all reasonable skill and care in controlling the contents of this information, Waikato Regional Council accepts no liability in contract, tort or otherwise howsoever, for any loss, damage, injury expense (whether direct, indirect or consequential) arising out of the provision of this information or its use by you.

Map 3.11-2: Map of the Waikato and Waipa River catchments, showing sub-catchments



# PART B

Insert the following Condition to section 5.1.5 of the Waikato Regional Plan after 5.1.5 (p) iii. and before the Advisory Note.

## 5.1.5 Conditions for Permitted Activity Rule 5.1.4.11 and Standards and Terms for Controlled Activity Rules/Ngā āhuatanga o te Ture 5.1.4.11 mō ngā Mahie Whakaaetia ana, me ngā Paerewa me ngā Herenga mō ngā Ture mō ngā Mahika āta Whakahaerehia

q) In the Waikato and Waipa Catchment the Waikato Regional Council shall be notified in writing at least 20 working days prior to commencing harvest operations in a forest. The written notice must include a harvest plan unless otherwise agreed with Waikato Regional Council.

### Harvest Plan

For the purposes of 5.1.5(q) a forest harvest plan means a documented plan, including a harvest plan map, which clearly identifies the area to be harvested and the method to be followed to ensure identified risks to water bodies arising from the harvesting operation are managed.

The harvest plan should include:

- a. A harvest plan map to a scale of up to 1:10,000 showing:
  - i. Title, date, north arrow and harvest area boundary.
  - ii. The locations of all existing and proposed roads, tracks, landings, fire breaks and stream crossings.
  - iii. The locations of all water bodies, streams and wetlands.
  - iv. The location of any protected riparian vegetation including significant natural areas.
  - v. The proposed harvest methodology including cable and ground based harvest areas and the proposed direction of extraction.
  - vi. Proposed slash disposal areas.
- b. Associated text specifying the controls on the harvest operations to manage the identified risks to water bodies in the block from the harvesting operations including:
  - i. Measures to control sediment discharges to water.
  - ii. Management of slash.
  - iii. Operations restrictions around water bodies.
  - iv. Areas of existing riparian vegetation to be protected.

This page is intentionally blank



# PART C

Insert the following terms into the Glossary in alphabetical order.

# Additions to Glossary of Terms/Ngā Āpiti hanga ki te Rārangi Kupu

Definition - 75th percentile nitrogen leaching value

75<sup>th</sup> percentile nitrogen leaching value: The 75<sup>th</sup> percentile value (units of kg N/ha/year) of all of the Nitrogen Reference Point values for dairy farming properties and enterprises within each Freshwater Management Unit^ and which are received by the Waikato Regional Council by 31 March 2019.

Definition - Arable cropping

Arable cropping: means the following arable crops:

- i. grain cereal, legume, and pulse grain crops
- ii. herbage seed crops
- iii. oilseeds
- iv. crops grown for seed multiplication for use in New Zealand or overseas
- v. hybrid and open pollinated vegetable and flower seeds

and includes maize grain, maize silage, cereal silage, and mangels.

Definition - Best management practice/s

Best management practice/s: For the purposes of Chapter 3.11, means maximum feasible mitigation to reduce the diffuse discharge of nitrogen, phosphorus, sediment or microbial pathogens from land use activities given current technology.

Definition - Certified Farm Environment Planner

Certified Farm Environment Planner: is a person or entity certified by the Chief Executive Officer of Waikato Regional Council and listed on the Waikato Regional Council website as a Certified Farm Environment Planner and has as a minimum the following qualifications and experience:

- a. five years experience in the management of pastoral, horticulture or arable farm systems; and
- b. completed advanced training or a tertiary qualification in sustainable nutrient management (nitrogen and phosphorus);  
and
- c. experience in soil conservation and sediment management.

Definition - Certified Farm Nutrient Advisor

Certified Farm Nutrient Advisor: is a person certified by the Chief Executive Officer of Waikato Regional Council and listed on the Waikato Regional Council website as a certified farm nutrient advisor and has the following qualifications and experience:

- a. Has completed nutrient management training to at least intermediate level, and
- b. Has experience in nutrient management planning.

Definition - Certified Industry Scheme/s

Certified Industry Scheme/s: is a scheme that has been certified by the Chief Executive Officer of Waikato Regional Council and listed on the Waikato Regional Council website as meeting the assessment criteria and requirements set out in Schedule 2 of Chapter 3.11.

Definition - Commercial vegetable production

Commercial vegetable production: means the following vegetables grown in New Zealand for commercial purposes:

- i. artichokes, Asian vegetables, beans, beetroot, boxthorn, broccoflower, broccoli, broccolini, Brussels sprouts, burdock, cabbage, capsicums, carrots, cauliflower, celeriac, celery, chilli peppers, chokos, courgettes, cucumbers, eggplant, Florence fennel, garland chrysanthemum, garlic, gherkins, herbs, Indian vegetables, kohlrabi, kumara, leeks, lettuces, marrows, melons, okra, parsnips, peas, puha, pumpkin, purslane, radishes, rakkyo, rhubarb, salad leaves, salsify, scallopini, scorzonera, shallots, silverbeet, spinach, spring onions, sprouted beans and seeds, squash, swedes, sweetcorn, taro, turnips, ulluco, watercress, witloof, yakon, yams, zucchinis, potatoes, tomatoes, asparagus, onions; and
- ii. the hybrids of the vegetables listed in subparagraph i.

Definition - Cultivation

Cultivation: For the purposes of Chapter 3.11, means preparing land for growing pasture or a crop and the planting, tending and harvesting of that pasture or crop, but excludes:

- a. direct drilling of seed.
- b. no-tillage practices.
- c. recontouring land.
- d. forestry.

Definition - Dairy Farming

Dairy Farming: means farming of dairy cows on a milking platform for milk production.

Definition - Diffuse discharge/s

Diffuse discharge/s: For the purposes of Chapter 3.11, means the discharge of contaminants that results from land use activities including cropping and the grazing of livestock and includes non-point source discharges.

#### Definition - Drain

Drain: For the purposes of Chapter 3.11, means an artificially created channel designed to lower the water table and/or reduce surface flood risk but does not include any modified (e.g. straightened) natural watercourse.

#### Definition - Drystock Farming

<sup>(7)</sup>  
Drystock Farming : means pasture grazing beef cattle, dairy animals grazed off a milking platform, sheep, and deer for meat, wool, or velvet production.

#### Definition - Edge of field mitigation/s

Edge of field mitigation/s: mitigation actions or technologies to reduce loss of contaminants from farm land by intervening at edge of field either on or off-farm, and includes constructed wetlands, sedimentation ponds and detention bunds.

#### Definition - Enterprise/s

Enterprise/s: means one or more parcels of land held in single or multiple ownership to support the principle land use or land which the principle land use is reliant upon, and constitutes a single operating unit for the purposes of management. An enterprise is considered to be within a sub-catchment if more than 50% of that enterprise is within the sub-catchment.

#### Definition - Escherichia coli (E. coli)

<sup>(8)</sup>  
*Escherichia coli (E. coli)* : is a bacterium used as an indicator that faecal contamination of the water has almost certainly occurred, so pathogens may be present in the water (Pathogen: an organism capable of causing an illness in humans).

#### Definition - Farm Environment Plan/s

Farm Environment Plan/s: For the purposes of Chapter 3.11, means a plan developed in accordance with Schedule 1.

#### Definition - Farming activities

Farming activities: For the purposes of Chapter 3.11, the grazing of animals or the growing of produce, including crops, commercial vegetable production and orchard produce but not does not include planted production forest or the growing of crops on land irrigated by consented municipal wastewater discharges.

#### Definition - Five-year rolling average

<sup>(9)</sup>  
Five-year rolling average nitrogen leaching losses predicted by OVERSEER from the most recent 5 years.  
: means the average of modelled

7 adapted from NIWA 2016. [https://www.niwa.co.nz/our-science/freshwater/tools/kaitiaki\\_tools/land-use/agriculture/dry-stock](https://www.niwa.co.nz/our-science/freshwater/tools/kaitiaki_tools/land-use/agriculture/dry-stock)

8 Ministry of Health Drinking-water Standards for New Zealand 2005 (Revised 2008) definition pg 146

9 Adapted from Freeman, M.; (ed). (2016). Using Overseer- Establishing national guidance for the appropriate and consistent use of Overseer by regional councils in setting and managing water quality limits Consultation Draft Overseer Guidance Project, Overseer Management Services Ltd. Wellington, New Zealand

Definition - Forage crop

Forage crop: means crops, annual or biennial, which are grown to be utilised by grazing or harvesting as a whole crop.

Definition - Good Management Practice/s

Good Management Practice/s: For the purposes of Chapter 3.11, means industry agreed and approved practices and actions undertaken on a property or enterprise that reduce or minimise the risk of contaminants entering a water body.

Definition - Livestock crossing structure

Livestock crossing structure: means a lawfully established structure installed to allow livestock to cross a water body.

Definition - Mahinga kai

Mahinga kai: the customary and contemporary gathering and use of naturally occurring and cultivated foods (also known as Hauanga kai).

Definition - Microbial pathogen/s

Microbial pathogen/s<sup>(10)</sup>: A microorganism capable of inducing illness in humans.

Definition - Milking platform

Milking platform: means that area devoted to feeding cows on a daily basis during the milking season.

Definition - Nitrogen Reference Point

Nitrogen Reference Point: The nitrogen loss number (units of kg N/ha/year) that is derived from an OVERSEER<sup>®</sup> use protocol compliant OVERSEER<sup>®</sup> file that describes the property or farm enterprise and farm practices in an agreed year or years developed by a Certified Farm Nutrient Advisor, using the current version of the OVERSEER<sup>®</sup> model (or another model approved by the Council) for the property or enterprise at the "reference" point in time.

Definition - Offset/s

Offset/s: For the purposes of Chapter 3.11 means for a specific contaminant/s an action that reduces residual adverse effects of that contaminant on water quality.

Definition - Point source discharge/s

Point source discharge: For the purposes of Chapter 3.11, means discharges from a stationary or fixed facility, including the irrigation onto land from consented industrial and municipal wastewater systems.

<sup>10</sup> Adapted from Ministry of Health. 2008. *Drinking-water Standards for New Zealand 2005 (Revised 2008)*. Wellington: Ministry of Health.

Definition- Regionally significant industry

**Regionally significant industry** - means an economic activity based on the use of natural and physical resources in the region which have benefits that are significant at a regional or national scale. These may include social, economic or cultural benefits. Regionally significant industry includes:

- a) Dairy manufacturing sites;
- b) Meat processing plants;
- c) Pulp and paper processing plants; and
- d) Mineral extraction activities.

Definition - Restoration

Restoration: is the process of assisting the recovery of an ecosystem that has been degraded, damaged or destroyed. It is an intentional activity that initiates or accelerates an ecological pathway, or trajectory through time, towards a reference state consistent with Objective 1.

Definition - Setback

Setback: means the distance from the bed of a river or lake, or margin of a wetland.



Definition - Stock unit

Stock unit: means an animal that eats 6,000 megajoules of metabolisable energy per year, and is illustrated in the following stocking rate table <sup>(11)</sup> :

Stock class	Number of Stock Units per animal	Animal performance definition
Dairy bull	6.1	620kg Friesian breeding bull
Dairy cow	10.4	450kg F8J8 dairy cow producing 400kg MS
Dairy heifer 1-2 years age	5.1	F8J8 199 – 419kg Jul to Apr
Dairy heifer calf (weaned)	1.6	F8J8 110 – 199kg Dec to Jun
Beef bull	6.0	620kg Beef cross MA breeding bull
Beef cow	7.5	480kg MA Beef cross breeding cow calving at 96%
Bull 1-2 years age	6.8	Friesian bull 209kg to 535kg slaughter weight
Steer 1-2 years age	5.8	WF steer 203kg to 478kg slaughter weight
Heifer 1-2 years age	5.7	WF heifer 208kg to 420kg slaughter weight
Steer calf < 1 year (weaned)	2.7	WF steer 100kg to 203kg Dec to Jun
Bull calf < 1 year (weaned)		Fresian 100kg to 209kg bull Dec to Jun
Heifer calf < 1 year (weaned)	1.6	WF heifer 90kg to 208kg Dec to Jun
Ram	1.0	73kg Romney ram, 4.5kg wool
Adult ewe	1.01	63kg Romney MA ewe lambing at 126%, 4.5kg wool
Sheep 1-2 years of age	0.9	Romney hogget 46kg to 66kg, 4kg wool
Sheep <1 years of age (weaned)	0.5	Romney 26kg to 46kg from Dec to June, 2kg wool
Bucks & does < 1 year (weaned)	0.5	OVERSEER <sup>®</sup> default
Angora does	1.1	OVERSEER <sup>®</sup> default
Feral does	0.9	OVERSEER <sup>®</sup> default
Feral bucks & wethers	0.5	OVERSEER <sup>®</sup> default
Stag	2.4	Red stag 200kg, 4kg velvet
Breeding hind	2.5	Red hind 110kg, 86% fawning
Hind 1-2 years age	1.2	Red hind 53kg – 75kg
Hind fawn (weaned)	1.0	Red hind 37kg – 53kg over 4 months, annualised to 12 months
Stag 1-2 years age	2.3	Red stag 55kg – 159kg over 12 months, 2kg velvet

<sup>11</sup> Table adapted from Perrin Ag Consultants Ltd 2016. Bay of Plenty Regional Council: Methodology for creation of NDA reference files and stocking rate table; version 2. Table 1: Stocking rate table pg. 18.

Stag fawn (weaned)	1.1	Red stag 42kg–55kg over 4 months, annualised to 12 months
Alpaca	0.8	OVERSEER <sup>®</sup> default
Llama	1.6	OVERSEER <sup>®</sup> default
Pony	6	OVERSEER <sup>®</sup> default
Pony brood mare w/foal	8	OVERSEER <sup>®</sup> default
Small hack	8	OVERSEER <sup>®</sup> default
Small hack broodmare w/foal	10	OVERSEER <sup>®</sup> default
Large hack	12	OVERSEER <sup>®</sup> default
Thoroughbred	12	OVERSEER <sup>®</sup> default
Large hack broodmare w/foal	14	OVERSEER <sup>®</sup> default
Milking ewe	0.9	70kg ewe producing 50kg MS
Milking goat	1.8	80kg nanny producing 140kg MS

Definition - Sub-catchment

Sub-catchment: For the purposes of Chapter 3.11, means an area of land within the Waikato River catchment representing the contributing area draining to one of 74<sup>(12)</sup> locations in the stream and river network, and used as the basic spatial unit for analysis and modelling.

Definition - Tangata whenua ancestral lands

Tangata whenua ancestral lands: means land that has been returned through settlement processes between the Crown and tangata whenua of the catchment, or is, as at the date of notification, Māori freehold land under the jurisdiction of Te Ture Whenua Maori Act 1993.

Definition - Woody vegetation

Woody vegetation: means indigenous vegetation, planted production forest, and any other non-pastoral vegetation (excluding weed species).

12 Refer to Map 3.11-2.

This page is intentionally blank

# PART D

# Consequential amendments to Waikato Regional Plan/Ngā whakatikahanga ka hua ake mō roto i te Mahere ā-Rohe a Waikato

Formatting used:

- Note that for the following text the new wording underlined and deleted wording has ~~strikethrough~~
- Blue “filling” marks different chapters/ sections of the WRP and is inserted for ease of reference only
- Italics are for information only and are not matters to be submitted on

<i>Operative Plan Provision</i>	<i>Proposed Change</i>
<i>Readers Guide</i>	
<i>Introduction</i>	<p>Add to end second para:</p> <p><u>Plan Change No.1 - Waikato and Waipa River Catchments (made operative on [date])</u></p>
<i>Abbreviations and Symbols</i>	<p>Add the following alphabetically:</p> <p><u>NPS FM National Policy Statement Freshwater Management</u></p> <p><u>FEP Farm Environment Plan</u></p> <p><u>Ha hectare</u></p> <p><u>FMU Freshwater Management Unit</u></p> <p><u>N Nitrogen</u></p> <p><u>P Phosphorus</u></p> <p><u>E.coli Escherichia coli</u></p>

<i>2 Matters of Significance to Maori</i>	
<i>2.1.1 General</i>	<p>Add a new section at the end of 2.1.1:</p> <p><u>Legislation passed in 2010 and 2012* introduced a new era of co-management for the Waikato and Waipa River catchments. Co-management provides ways for iwi to manage the rivers together with central and local government. Waikato and Waipa River iwi – Ngati Maniapoto, Raukawa, Ngati Tuwharetoa, Te Arawa River Iwi and Waikato-Tainui – and Waikato Regional Council have been partners in developing the <i>Healthy Rivers: Plan for Change/ Wai Ora: He Rautaki Whakapaipai</i> project. This project was set up to assist in achieving the <i>Vision and Strategy for the Waikato River/ Te Ture Whaimana o Te Awa o Waikato</i>. This Vision and Strategy is the primary direction-setting document for the Waikato and Waipa Rivers and focuses on restoring and protecting the health and well-being of the rivers for current and future generations.</u></p>

	<p>Chapter 3.11 has arisen from the above co-management project together with the Government's National Policy Statement for Freshwater Management 2014, and specifically addresses the Waikato and Waipa River catchments.</p> <p>* <u>Waikato-Tainui Raupatu Claims (Waikato River) Settlement Act 2010; Ngati Tuwharetoa, Raukawa and Te Arawa River Iwi Waikato River Act 2010 and Nga Wai o Maniapoto (Waipa River) Act 2012.</u></p>
--	--

<b>3.1 Water Resources</b>	
<b>3.1 Background and Explanation</b>	<p>Add to end of para 4:</p> <p><u>Chapter 3.11 sets out more stringent provisions within the Waipa and Waikato River catchments to address the trend of degrading water quality.</u></p>
	<p>Add new sentence as second para in section "Tangata Whenua":</p> <p><u>The Waikato and Waipa River catchments are co-managed by the Waikato and Waipa River iwi – Ngati Maniapoto, Raukawa, Ngati Tuwharetoa, Te Arawa River Iwi and Waikato-Tainui – and Waikato Regional Council. The <i>Vision and Strategy for the Waikato River/ Te Ture Whaimana o Te Awa o Waikato</i> is the primary direction-setting document for the Waikato and Waipa Rivers and focuses on restoring and protecting the health and well-being of the rivers for current and future generations. (Refer also to CH 3.11)</u></p>
	<p>Amend last sentence under "Issue and Objective":</p> <p>....the objectives are found in Chapter 3.2–3:<u>93.11</u> of this Plan.....</p>

<b>3.2 Management of Water Resources</b>	
<b>3.2 Water Management Classes</b>	<p>Add as a new last paragraph:</p> <p><u>Freshwater Management Units</u></p> <p><u>In Chapter 3.11, Fresh Water Management Units and associated water quality <del>targets objectives</del> have been established for the Waikato and Waipa River catchments. Within the Waikato and Waipa River catchments, these <del>objectives targets</del> are used in decision-making processes <del>guided by the objectives in Chapter 3.11</del> and for future monitoring of changes in the state of water quality within the catchments. With regard to consent applications for diffuse discharges or point source discharges of nitrogen, phosphorus, sediment and microbial pathogens it is not intended, <del>nor is it in the nature of water quality targets,</del> that they be used directly as receiving water compliance limits/standards.</u></p>
<b>3.2.4.1 Water Management Classes</b>	<p>Amend 3.2.4.1(e):</p> <p>.... apply to a water body <u>as well as policies in Section 3.11.3 for waterbodies in the Waikato and Waipa River catchments,</u> when making decisions.... <del>the same issue and are inconsistent particular regard....</del></p>

<b>3.3.3 Water Takes - Policies</b>	
<b>Policy 1(c)</b>	Amend Policy 1(c):

(Establish Allocation and Minimum Flows for Surface Water)	...in accordance with the policies in Chapters 3.2 and 3.11 of this Plan.
Policy 4 (f)  (Establish Sustainable Yields from Groundwater)	Amend Policy 4(f):  ...in accordance with the policies in Chapters 3.2 and 3.11 of this Plan.
Standard 3.3.4.28  (How riparian planting and stock exclusion fencing shall apply)	Add a new advisory note:  <u>In the Waikato and Waipa River catchments, refer also to Chapter 3.11.</u>

3.4.5 Implementation methods – The Use of Water	
Rule 3.4.5.6 Permitted Activity Rule - Use of Water for Crop and Pasture Irrigation	Add a new advisory note:  <u>Subject to compliance with any specified requirements, reporting through a Farm Environment Plan is a valid means of supplying data under this rule.</u>
Rule 3.4.5.7 Controlled Activity Rule - Use of Water for Crop and Pasture Irrigation	Add a new advisory note:  <u>Subject to compliance with any specified requirements, reporting through a Farm Environment Plan is a valid means of supplying data under this rule.</u>

3.5 Discharges	
Background and Explanation	<p>Insert new section at end of the Background and Explanation section:</p> <p>Discharges <b><u>in the Waikato and Waipa River Catchments associated with Farming Land Use</u></b></p> <p><u>Chapter 3.11 addresses the use of land for farming in the Waikato and Waipa River catchments including associated diffuse discharges of nitrogen, phosphorus, sediment and microbial pathogens. Chapter 3.11 also contains objectives and policies that apply to point source discharges to land and water in the Waikato and Waipa River catchments.</u></p>
Objective 3.5.2	<p>Amend Objective 3.5.2 by adding a new clause c) as follows (and consequential renumbering):</p> <p><u>c) does not have adverse effects that are inconsistent with the objectives for the Waikato and Waipa River catchments in Section 3.11.2.</u></p>

<i>Principal Reasons for adopting the Objective</i>	<i>Amend Principal Reasons for adopting the Objective:</i> ...outlined in Sections 3.1.2, <u>3.11.2</u> and 5.2.5 of this Plan....
3.5.3 Policy 2(a) <i>Managing Discharges to Water with More than Minor Adverse Effects)</i>	<i>Amend 3.5.3 Policy 2(a):</i> ... with the policies in Sections <u>3.2.3</u> and <u>3.11.3</u> of this Plan....
3.5.3 Policy 4 <i>Discharges to Land: Advisory Note</i>	<i>Add a new advisory note:</i> <u>In the Waikato and Waipa River catchments, refer also to Chapter 3.11.</u>
3.5.3 Policy 5(b) <i>Ground Water</i>	<i>Amend 3.5.3 Policy 5(b):</i> ... with the policies in Sections <u>3.2.3</u> and <u>3.11.3</u> of this Plan....
<i>Explanation and Principal Reasons for Adopting the Policies</i>	<i>Add at the end of Policy 2 para:</i> <u>The cross reference to Section 3.11.3 recognises the specific water quality objectives sought to be achieved for the Waikato and Waipa River catchments through Chapter 3.11.</u> <i>Add at the end of Policy 6 para.:</i> <u>Chapter 3.11 addresses how water quality aspects of the Vision and Strategy will be given effect to in the Waikato and Waipa River catchments.</u>
Rule 3.5.5.1 <i>Permitted Activity Rule - Discharge of Farm Animal Effluent onto Land</i>	<i>Amend opening of rule:</i> The <u>point-source</u> discharge of contaminants onto land...
<i>Advisory Notes to Rule 3.5.5.1 Permitted Activity Rule - Discharge of Farm Animal Effluent onto Land</i>	<i>Add new bullet point:</i> <u>Diffuse discharges of nitrogen, phosphorus, sediment and microbial pathogens associated with use of land for farming in the Waikato and Waipa River catchments are addressed in Chapter 3.11.</u>
Rule 3.5.5.2 <i>Permitted Activity Rule - Discharge of Feed Pad and</i>	<i>Amend opening of rule:</i> The <u>point-source</u> discharge of feedpad...



<p>Stand-Off Pad Effluent onto Land</p>	
<p>Advisory Notes to Rule 3.5.5.2</p> <p>Permitted Activity Rule - Discharge of Feed Pad and Stand-Off Pad Effluent onto Land</p>	<p>Add new bullet point:</p> <p><u>Diffuse discharges of nitrogen, phosphorus, sediment and microbial pathogens associated with use of land for farming in the Waikato and Waipa River catchments are addressed in Chapter 3.11.</u></p>
<p>Rule 3.5.5.3</p> <p>Controlled Activity Rule - Existing Discharge(s) of Effluent from Pig Farms onto Land</p>	<p>Amend opening of rule:</p> <p>The <u>point-source</u> discharge of contaminants ...</p>
<p>Advisory Notes to Rule 3.5.5.3</p> <p>Controlled Activity Rule - Existing Discharge(s) of Effluent from Pig Farms onto Land</p>	<p>Add new bullet point:</p> <p><u>Diffuse discharges of nitrogen, phosphorus, sediment and microbial pathogens associated with use of land for farming in the Waikato and Waipa River catchments are addressed in Chapter 3.11.</u></p>
<p>Rule 3.5.5.4</p> <p>Discretionary Activity Rule - Discharge of Effluent onto Land</p>	<p>Amend opening of rule:</p> <p>The <u>point-source</u> discharge of farm...</p>
<p>Advisory Notes to Rule 3.5.5.4</p> <p>Discretionary Activity Rule - Discharge of Effluent onto Land</p>	<p>Add new bullet point:</p> <p><u>Diffuse discharges of nitrogen, phosphorus, sediment and microbial pathogens associated with use of land for farming in the Waikato and Waipa River catchments are addressed in Chapter 3.11.</u></p>
<p>Rule 3.5.5.5</p> <p>Discretionary Activity Rule - Discharge of</p>	<p>Amend opening of rule:</p> <p>Except as provided for by Rule 3.5.4.6, the <u>point-source</u> discharge of treated...</p>

<i>Treated Effluent to Water</i>	
<i>Advisory Notes to Rule 3.5.5.5 Discretionary Activity Rule - Discharge of Treated Effluent to Water</i>	<i>Add new bullet point:</i> <u>Diffuse discharges of nitrogen, phosphorus, sediment and microbial pathogens associated with use of land for farming in the Waikato and Waipa River catchments are addressed in Chapter 3.11.</u>
<i>Rule 3.5.5.6 Prohibited Activity Rule - Discharge of Untreated Animal Effluent</i>	<i>Amend opening of rule:</i> The <u>point-source</u> discharge of untreated...
<i>Explanation and Principal reasons for adopting methods 3.5.5.1 to 3.5.5.6</i>	<i>Add a new sentence at the end of first para:</i> <u>Additional methods are provided in Chapter 3.11 to manage diffuse discharge of nitrogen, phosphorus, sediment and microbial pathogens associated with farming land uses within the Waikato and Waipa River catchments.</u>
<i>Rule 3.5.10.2 Controlled Activity Rule - Take, Diversion and Discharge of Water Pumped from Existing Drainage and Flood Control Schemes</i>	<i>Add new clause (v) to Rule 3.5.10.2:</i> <u>(v) In the case of the Waikato and Waipa River catchments, measures that recognise and provide for the objectives in Chapter 3.11.</u>

<b>3.6 Damming &amp; Diverting</b>	
<i>Objective 3.6.2 (a)</i>	<i>Amend Objective 3.6.2:</i> <u>(a)....in Sections 3.1.2 and 3.11.2</u>
<i>Principal Reasons for Adopting the Objectives</i>	<i>Amend first sentence:</i> <u>... in Sections 3.1.2 and 3.11.2 and for....</u>

<b>3.7 Wetlands</b>	
<i>Objective 3.7.2</i>	<i>Amend the wording:</i>

	Refer to Objectives <u>3.1.2</u> and <u>3.11.2 Objective 6</u> .
<i>Policies 3.7.3</i>  <i>Explanation and Principal Reasons</i>	<i>Add a sentence at end of Explanation and Principal Reasons:</i>  <u>For Whangamarino Wetland refer also to Section 3.11.2 Objective 6 and Section 3.11.3 Policy 15.</u>
<i>Rule 3.7.4.6</i>  <i>Advisory note</i>  <i>Discretionary Activity Rule - Creation of New Drains and Deepening of Drain Invert Levels</i>	<i>Amend advisory note first bullet:</i>  ....Policy 1 of Section 3.7.3 and for Whangamarino Wetland, Section 3.11.2 Objective 6 and Section 3.11.3 Policy <u>15</u> .
<i>Rule 3.7.4.7</i> <i>Discretionary Activity Rule - Drainage of Wetlands</i>	<i>Amend advisory note first bullet:</i>  ...Policy 1 of Section 3.7.3 and for Whangamarino Wetland, Section 3.11.2 Objective 6 and Section 3.11.3 Policy <u>15</u> .
<i>Explanation and Principal Reasons for Adopting Methods 3.7.4.1 to 3.7.4.7</i>	<i>Amend first para:</i>  ...to achieve Objectives <u>3.1.2</u> and <u>3.11.2 Objective 6</u> ....Other methods in Chapters 3.4, 3.5, 3.6, <u>3.11</u> ....

<b>3.8 Drilling</b>	
3.8.2 Objective	<i>Amend Objective 3.8.2 (a):</i>  a) ... in sections <u>3.1.2</u> and <u>3.11.2</u>

<b>3.9 Non-Point Source Discharges</b>	
<i>New section proposed</i>	<i>Add a new para after the Background and Explanation section:</i>  <u>The Relationship between Chapter 3.9 and Chapter 3.11</u>  <u>With regard to the Waikato and Waipa River catchments, the objectives, policies, methods (including rules) in this chapter should be read in conjunction with the provisions of Chapter 3.11. Where there is any inconsistency between this Chapter and Chapter 3.11, the provisions of Chapter 3.11 prevail.</u>
Objective 3.9.2	<i>Amend Objective 3.9.2:</i>  ...Objectives <u>3.1.2</u> and <u>3.11.2</u>

<p><i>Explanation and Principal Reasons for Adopting the Policies</i></p>	<p><i>Amend last sentence of last para under Policy 2:</i></p> <p>... Lake Taupo <u>and Waikato/Waipā River catchments</u>... as detailed in Sections <u>3.10 and 3.11</u> respectively.</p> <p><i>Add a last sentence at end of para on Policy 3:</i></p> <p><u>In the Waikato and Waipā River catchments, Rule 3.11.5.3 applies.</u></p>
<p><i>Rule 3.9.4.11</i></p> <p><i>Permitted Activity Rule - Fertiliser Application</i></p>	<p><i>Add opening words:</i></p> <p><u>Except as otherwise provided for, or restricted by an approved Farm Environment Plan, in accordance with the provisions and requirements of Chapter 3.11, (which applies in the Waikato and Waipā River catchments)</u> the discharge of fertiliser...</p>
<p><i>Explanation and Principal Reasons for Adopting Methods</i></p>	<p><i>Add to end of first para:</i></p> <p><u>For rules and methods relating to the Waikato and Waipā River catchments – refer also to provisions in Chapter 3.11.</u></p> <p><i>Add to end of Method 3.9.4.7:</i></p> <p><u>Refer to Chapter 3.11 for stock exclusion rules that apply in the Waikato and Waipā River catchments.</u></p> <p><i>Add to middle of Method 3.9.4.10:</i></p> <p>Apart from within the Lake Taupo Catchment <u>and Waikato and Waipā River catchments</u>, Waikato Regional .....</p>

<p><i>4.2 River and Lake bed structures</i></p>	
<p><i>4.2.2 Objective</i></p>	<p><i>Amend Objective 4.2.2 (b):</i></p> <p>...Objectives <u>3.1.2 and 3.11.2</u>.</p>
<p><i>Principal Reasons for Adopting the Objective</i></p>	<p><i>Amend the para relating Part b):</i></p> <p>...and Objectives <u>3.1.2 and 3.11.2</u> in the Water module.</p>
<p><i>4.2.3 Policy 2 (Management of Structures)</i></p>	<p><i>Amend 4.2.3 Policy 2 (b):</i></p> <p>...in Sections <u>3.2.3 and 3.11.3</u>...</p>
<p><i>Rule 4.2.8.2</i></p> <p><i>Controlled Activity Rule - Bridges</i></p>	<p><i>Amend Rule 4.2.8.2 matter (vii):</i></p> <p>...Water Management Class in this Plan <u>and in the case of the Waikato and Waipā River catchments, the relevant water quality objectives in Chapter 3.11.</u></p>
<p><i>Rule 4.2.8.3</i></p> <p><i>Restricted Discretionary Activity Rule - Bridges</i></p>	<p><i>Amend Rule 4.2.8.3 matter (xi):</i></p> <p>...Water Management Class in this Plan <u>and in the case of the Waikato and Waipā River catchments, the relevant water quality objectives in Chapter 3.11.</u></p>

<p>Rule 4.2.9.3</p> <p><i>Controlled Activity Rule - Culverts for Catchment Areas Not Exceeding 500 Hectares</i></p>	<p><i>Amend Rule 4.2.9.3 matter (xii):</i></p> <p>...<u>Water Management Class in this Plan and in the case of the Waikato and Waipa River catchments, the relevant water quality objectives in Chapter 3.11.</u></p>
<p>Rule 4.2.10.1</p> <p><i>Permitted Activity Rule - Discharge and Intake structures</i></p>	<p><i>Amend Rule 4.2.10.1 condition (n):</i></p> <p>...<u>Water Management Classes in Section 3.2.4 of this Plan and in the case of the Waikato and Waipa River catchments, the relevant water quality objectives in Chapter 3.11.</u></p>
<p>Rule 4.2.11.2</p> <p><i>Restricted Discretionary Activity Rule - Fords</i></p>	<p><i>Amend Rule 4.2.11.2 matter xi):</i></p> <p>...<u>Water Management Classes in this Plan and in the case of the Waikato and Waipa River catchments, the relevant water quality objectives in Chapter 3.11.</u></p>
<p>Rule 4.2.16.1</p> <p><i>Controlled Activity Rule - Channel Training Structures</i></p>	<p><i>Amend Rule 4.2.16.1 matter (xi):</i></p> <p>...<u>Water Management Classes and in the case of the Waikato and Waipa River catchments, the relevant water quality objectives in Chapter 3.11.</u></p>
<p>Rule 4.2.20.3</p> <p><i>Controlled Activity Rule - Removal or Demolition of Structures</i></p>	<p><i>Amend Rule 4.2.20.3 matter (x):</i></p> <p>...<u>Water Management Classes in Section 3.2.4 of this Plan and in the case of the Waikato and Waipa River catchments, the relevant water quality objectives in Chapter 3.11.</u></p>

<p>4.3 River and Lake Bed Disturbances</p>	
<p>4.3.1 Issue 4</p>	<p><i>Amend 4.3.1 Issue 4 (c):</i></p> <p>...inconsistent with Chapters <u>3.1 and 3.11</u></p>
<p>4.3.2 Objective</p>	<p><i>Amend Objective 4.3.2 (b):</i></p> <p>...with objectives in Chapters <u>3.1 and 3.11</u></p> <p><i>Amend Objective 4.3.2 (l):</i></p> <p>...with objectives in Chapters <u>3.1 and 3.11</u></p>

<i>Principal Reasons for Adopting the Objective</i>	<p><i>Amend para relating to Part b):</i></p> <p>... objectives in Chapters <u>3.1 and 3.11</u> of this Plan</p> <p><i>Amend para relating to Part l):</i></p> <p>... in Chapters <u>3.1 and 3.11</u></p>
<i>4.3.3. Policy 1 (Bed and Bank Alterations and Extraction of Sand, Gravel and Other Bed Material)</i>	<p><i>Amend 4.3.3. Policy 1 (b):</i></p> <p>... in Section 3.2.3 <u>and the objectives in Section 3.11.2, or...</u></p>
<i>4.3.3 Policy 3 (Clearance of Vegetation)</i>	<p><i>Amend 4.3.3 Policy 3 (a):</i></p> <p>... in Chapters <u>3.2 and 3.11</u></p>
<i>Explanation and Principal Reasons for Adopting the Policies</i>	<p><i>Add to the end of the paragraph relating to Policy 4:</i></p> <p><u>For the Waikato and Waipa River catchments, regulatory provisions are set out in Chapter 3.11.</u></p>
<i>Method 4.3.5.3 Livestock access</i>	<p><i>Add a new first sentence:</i></p> <p><u>The Waikato and Waipa River catchments are excluded from this method and are addressed in Chapter 3.11.</u></p>
<i>Rule 4.3.5.4 Permitted Activity Rule - Livestock on the Beds and Banks of Priority One Water Bodies</i>	<p><i>Amend opening words of Rule 4.3.5.4:</i></p> <p>... any water body <u>within the Waikato and Waipa River catchments or any water body mapped in the .....</u></p>
<i>Rule 4.3.5.4 Advisory Note</i>	<p><i>Add a new first bullet point:</i></p> <ul style="list-style-type: none"> <li>● <u>Controls on livestock in the Waikato and Waipa River catchments are set out in Chapter 3.11.</u></li> </ul>
<i>Rule 4.3.5.5 Discretionary Activity Rule - Livestock on the Beds and Banks of Priority One water Bodies</i>	<p><i>Amend opening words to rule 4.3.5.5:</i></p> <p>... Livestock Exclusion Area <u>where that Livestock Exclusion Area is outside the Waikato and Waipa River catchments:</u></p>
<i>Rule 4.3.5.5</i>	<p><i>Add a new first bullet point:</i></p>

Advisory Note	<ul style="list-style-type: none"> <li>Controls on livestock access to water bodies in the Waikato and Waipa River catchments are set out in <u>Chapter 3.11</u>.</li> </ul>
4.3.5.6  Non-Complying Activity - Livestock on the Beds and Banks of Rivers and Lakes	<p>Amend opening words to Rule 4.3.5.6:</p> <p>Except as provided for in Rules 4.3.5.4 and 4.3.5.5 <u>or within the Waikato and Waipa River catchments, the rules set out in Chapter 3.11,...</u></p>
Rule 4.3.5.6  Advisory Note	<p>Add a new first bullet point:</p> <ul style="list-style-type: none"> <li>Controls on livestock in the Waikato and Waipa River catchments are set out in <u>Chapter 3.11</u>.</li> </ul>
Explanation and Principal Reasons for Adopting Methods	<p>Add a new first sentence:</p> <p><u>The access of stock to waterbodies in the Waikato and Waipa River catchments are addressed in Chapter 3.11.</u></p>
Rule 4.3.6.2  Controlled Activity Rule - Extraction of Bed Material and Disturbance of River and Lake Beds associated with Lawfully Established Structures	<p>Amend 4.3.6.2 matter xiii):</p> <p>... Water Management Classes in this Plan <u>and in the case of the Waikato and Waipa River catchments, the water quality objectives in Chapter 3.11.</u></p>

5.1 Accelerated Erosion	
Background and Explanation	<p>Add a new paragraph after the paragraph entitled Background and Explanation:</p> <p><u>Relationship between Chapter 5.1 and Chapter 3.11.</u></p> <p><u>Within the Waikato and Waipa River catchments, the diffuse discharge of sediment to water as a result of the use of land for farming is regulated by Chapter 3.11. Those requirements are separate to and distinct from the matters regulated in Chapter 5.1. The requirements of Chapter 5.1 and 3.11 must, therefore, be read together.</u></p>
5.1.2 Objective	<p>Amend 5.1.2(b):</p> <p>...Objectives <u>3.1.2 and 3.11.2</u></p>
Principal Reasons for Adopting the Objective	<p>Amend 4<sup>th</sup> para:</p> <p>...Objectives <u>3.1.2 and 3.11.2</u> establishes ..... in Chapters <u>3.2 and 3.11</u> of this Plan.</p>

<p>5.1.4.11</p> <p><i>Permitted Activity Rule - Soil Disturbance, Roading and Tracking and Vegetation Clearance</i></p>	<p><i>Add new advisory note:</i></p> <p><u>With regard to the clearance of vegetation or planted production forest in the Waikato and Waipa River catchments, note that subsequent land use may be regulated by Rule 3.11.5.7.</u></p>
<p>5.1.4.12</p> <p><i>Permitted Activity Rule - Soil Cultivation Adjacent to water Bodies</i></p>	<p><i>Amend opening statement:</i></p> <p>Except as controlled by rules 7.2.6.1 and 7.2.6.2, <u>or in the Waikato and Waipa River catchments, as required by rule 3.11.5.2, or by an approved Farm Environment Plan developed under Rules 3.11.5.3 or 3.11.5.4 or 3.11.5.5,</u> soil cultivation not less than...</p>
<p>5.1.4.13</p> <p><i>Discretionary Activity Rule - Soil Disturbance, Roading and Tracking and Vegetation Clearance</i></p>	<p><i>Add to the beginning of Clause 2:</i></p> <p><u>Except as allowed by an approved Farm Environment Plan developed under rules 3.11.5.3 or 3.11.5.4 or 3.11.5.5,</u> <del>S</del>soil cultivation...</p> <p><i>Add new advisory note:</i></p> <p><u>With regard to the clearance of vegetation or planted production forest in the Waikato and Waipa River catchments, note that subsequent land use may be regulated by Rule 3.11.5.7.</u></p>
<p>5.1.4.14</p> <p><i>Controlled Activity Rule - Soil Disturbance, Roading and Tracking and Vegetation Clearance, Riparian Vegetation Clearance in High Risk Erosion Areas</i></p>	<p><i>Add an advisory note:</i></p> <p><u>With regard to the clearance of vegetation or planted production forest in the Waikato and Waipa River catchments, note that subsequent land use may be regulated by Rule 3.11.5.7.</u></p>
<p>5.1.4.15</p> <p><i>Discretionary Activity Rule - Soil Disturbance, Roading and Tracking and Vegetation Clearance, Riparian Vegetation</i></p>	<p><i>Add an advisory note:</i></p> <p><u>With regard to the clearance of vegetation or planted production forest in the Waikato and Waipa River catchments, note that subsequent land use may be regulated by Rule 3.11.5.7.</u></p>



Clearance in High Risk Erosion Areas	
Explanation and Principal Reasons for Adopting Methods	<p>Add to end of para that deals with Method 5.1.4.5:</p> <p><u>Within the Waikato and Waipa River catchments, there are policy and regulatory provisions that require the development of Farm Environment Plans for some land uses (refer Chapter 3.11).</u></p> <p>Add to end of para that deals with Method 5.1.4.9:</p> <p><u>A regulatory approach has been introduced for the Waikato and Waipa River catchments in Chapter 3.11.</u></p>

5.2 Discharges onto or into land	
Integration with Water and Air Management	<p>Add to para 3:</p> <p>...discussed in Chapters 3.5 and 3.11.</p>
5.2.2 Objective	<p>Amend clause b):</p> <p>...in Section 3.1.2 <u>or the objectives for the Waikato and Waipa River catchments in Section 3.11.2.</u></p>
5.2.3 Policy  2 Other Discharges Onto or Into Land	<p>Amend 5.2.3 Policy 2(b):</p> <p>...in Sections 5.1.3 and 3.11.3</p> <p>Amend 5.2.3 Policy 2(c):</p> <p>... in Section 3.2.3.3 <u>or in the Waikato and Waipa River catchments, the water quality objectives in Section 3.11.2</u></p>
Explanation and Principal Reasons for adopting Methods 5.2.5.1 to 5.2.5.8	<p>Add as a last sentence to the opening paragraph:</p> <p><u>For activities in the Waikato and Waipa River catchments, refer also to the objectives and policies in Chapter 3.11.</u></p>

5.3 Contaminated Land	
Objective 5.3.2	<p>Amend clause b):</p> <p>...in Sections 3.1.2 <u>and 3.11.2</u></p>
Principal Reasons for adopting the Objective	<p>Amend 3<sup>rd</sup> para:</p> <p>...in Chapters 3.1, <u>3.11</u> and 6.1.</p>

Glossary of Terms	
-------------------	--

<i>property</i>	<p><i>Amend definition of "property":</i></p> <p>For the purposes of Chapters 3.3, <del>and 3.4</del> <u>and 3.11</u> means one or more allotments contained in single certificate of title, and also includes all adjacent land that is in the same ownership but contained in separate certificates of title. <u>For the purpose of Rules 3.11.5.3 and 3.11.5.4, a property is considered to be within a sub-catchment if more than 50% of that property is within the sub-catchment.</u></p>
-----------------	---

*property*



**HE TAIAO MAURIORA**

HEALTHY ENVIRONMENT

**HE ŌHANGA PAKARI**

STRONG ECONOMY

**HE HAPORI HIHIRI**

VIBRANT COMMUNITIES

Printed October 2016  
Waikato Regional Council  
Policy Series 2016/06  
ISSN 2230-4339 (Print)  
ISSN 2230-4347 (Online)  
JOB 5185

Private Bag 3038  
Waikato Mail Centre  
Hamilton 3240  
New Zealand

**0800 800 401**  
[waikatoregion.govt.nz](http://waikatoregion.govt.nz)

**Waikato**  
  
**REGIONAL COUNCIL**  
*Te Kaunihera ā Rohe o Waikato*

Withdrawn IN PART - See inserted Addendum